THE

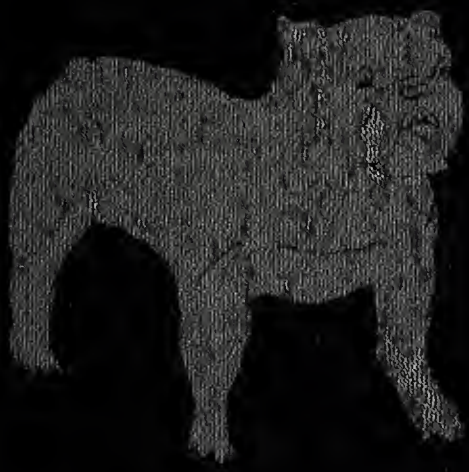

45

BULLDOG

GEN

ALLEN COUNTY PUBLIC LIBRARY
3 1833 01882 8191

GC
977.202
L29LA,
1946

Evelyn Hovermale

Digitized by the Internet Archive
in 2011 with funding from
E-Yearbook.com

http://www.archive.org/details/bulldog1946lape

THE BULLDOG

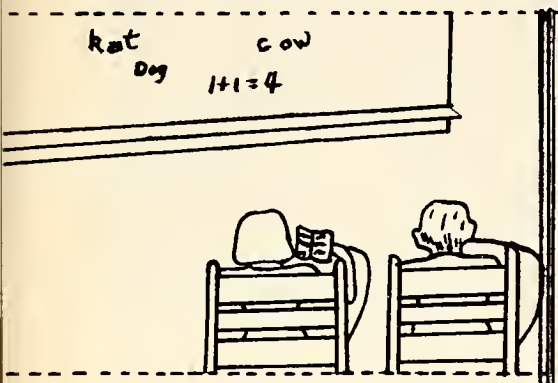

AFTER

BEFORE

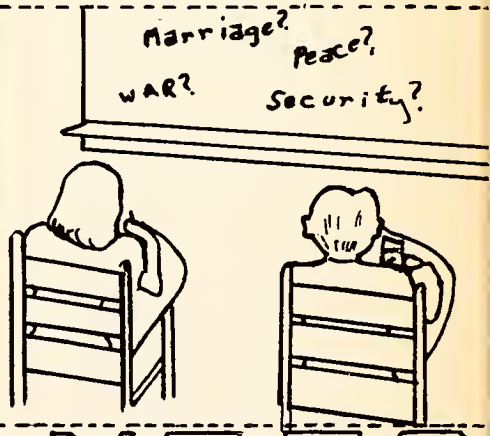

PRESENTED

by

SENIORS '46

Senior Class Roll

Ellen Acton
Marie Barbee
Mark Barcus
Marvin Brattain
Marjorie Breeden
Phyllis Connett
Bill Conrad
Jean Daily
Dorothy Davis
Donald Denson
Joe Dye
Mabelrose Eckhardt
Carolyn Edrington
Phyllis Elsten
Jack Faulkenberg
Leah Galliher
Juanita Givens
Willis Green
Donald Gwinn
Jay Hersberger
Halfred Holloway
Earl Hoock
Russell Irwin
Loretta Jones
Jeanne Lennen
Mavrin Lennen
Kenneth Lucas
John Mattox
Junior Montgomery
Hazel Murphy
Norman Noble
Barbara Patrick
Evelyn Paulsel
Alice Rector
Helen Rushton
George Sheller
Hester Sides
Donald Sylvester
Idamonte Sylvester
James Troutman
Betty Wable
Olive Whetsel
Dick Williams
Deloris Wise
James Woodward
Jean Wyant

Class Colors
Blue and White

Class Flower
American Beauty Rose

Class Motto
"In Ourselves Our Future Lies"

DEDICATION

Max McCain
(*discharged*)

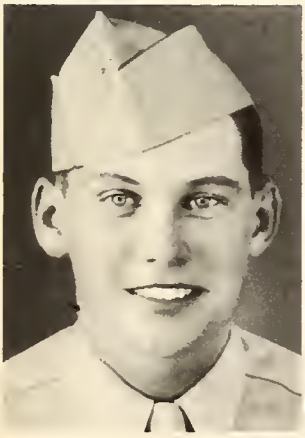

John Kluesner

Carroll Burke

Charles Breece, Jr.
(*No picture available*)

The class of '46 dedicates this book to the four members of our class who are in the service of our country, to our sponsors who have helped us so faithfully during the past year, and to our parents who have made our school days possible.

BARKS FROM THE BULLDOG

First Table: (left to right): Jean Wyant, Mavrin Lennen, Helen Rushton, Carolyn Edrington, Marie Barbee, Marvin Brattain, Halfred Holloway. Standing; Marjorie Breeden, James Woodward.

Second Table: (seated left to right): Loris Creed, Sponsor, Jean Daily, Loretta Jones, Russell Irwin, Bill Conrad. Standing, Pauline Thomas, Sponsor, Jeanne Lennen, John Mattox, Evelyn Paulsel, Dick Williams.

The Bulldog '46 Editorial Staff

Editor-In-Chief ..... Russell Irwin
Assistant Editor-In-Chief ..... Evelyn Paulsel
Features and Activities Editors ..... John Mattox, Mabelrose Eckhardt
Sports Editors ..... Dick Williams, Bill Conrad
Typist Editor ..... Jean Daily
Assistant ..... Jeanne Lennen
Assistant ..... Loretta Jones
Art Editor ..... Helen Rushton
Snapshot Editors ..... Marie Barbee, Carolyn Edrington
Picture Editors ..... Jean Wyant, Mavrin Lennen

Business Staff

Business Manager ..... Marvin Brattain
Assistant ..... Marjorie Breeden
Advertisement ..... James Woodward, Halfred Holloway

FACULTY

GLAMOUR
OF
L
H
S

FLOYD T. WALKER

Wilkinson High School
A. B., A. M. Ball State

Social Science

High School Principal

PAULINE THOMAS

Lapel High School
A. B. Indiana Central
Indiana University

Social Science
English

Senior Sponsor
Dean of Girls

LORIS CREED

Waldron High School
B. S. Ball State

Business Education

Senior Sponsor

EULALA HAUGK

Lapel High School
Indiana Central College
Ball State Teachers College

Social Studies
Physical Education

Junior Sponsor

D

ORVILLE ARMSTRONG

Elwood High School
A. B. Indiana University
Butler University

Coach
Mathematics
Science
Physical Education

Junior Sponsor

EVELYN HOVERMALE

Letts High School
B. S. Ball State
Indiana State

Music
Art

ELIZABETH
HUNTZINGER

Noblesville High School
A. B. Butler University
Central Normal
Iowa State University
Ball State

Vocational Home Economics

Sunshine Sponsor

G. B. HALSEY

Frankton High School
Indiana State Normal
Ball State
Indiana University

Mathematics

Sophomore Sponsor

EVA KELSO

Franklin High School
B. S. Central Normal College

English
Physiology

Sophomore Sponsor

BETTY BARTON

Mt. Summit High School
B. S. Ball State

Physical Education
Business Education

VERLIN W. CROOKE

Claypool High School
Manchester College

Science
Physical Education

Freshman Sponsor

MARY F. HENDRICKSON

Summitville High School
A. B. Ball State

Latin
English

Freshman Sponsor

Grade Teachers

JEAN SCOTT

The Senior class wishes to express its appreciation to Jean Scott who has served very efficiently as office clerk during the past year.

GUESS WHO

answers Page 90

WILLIAM I. CONRAD
"Bill"

Lapel High School 1-2-3-4
Class Play 3-4
Annual Staff Sports Editor
President of Class 3-4
Treasurer of Class 2
Operetta 4
Boys' Chorus 2-3
Yell Leader 2-3-4
Librarian 2

SENIORS

ELLEN ACTON *"Happy"*

Lapel High School 3-4
New Castle High School 1
Columbus High School 2
Sunshine Society 3-4
Madrigal 4

MARIE BARBEE
"Barber Q"

Lapel High School 3-4
Walnut Grove High School 1-2
Sunshine Society 3-4
Girls' Basketball 1-2-3
Girls' Softball 1-2-3
Class Play 3
Annual Staff Snapshot Editor
Newspaper Reporter 3

MARK BARCUS
"Judge"

Lapel High School 1-2-3-4
Class Play Stage Manager 4
Boys' Chorus 3

MARVIN G. BRATTAIN
"Mutt"

Lapel High School 1-2-3-4
Class Play 3
Stage Manager 4
Annual Staff Business Manager
Treasurer of Class 1
Secretary of Class 2
Vice-President of Class 3
Boys' Chorus 3-4

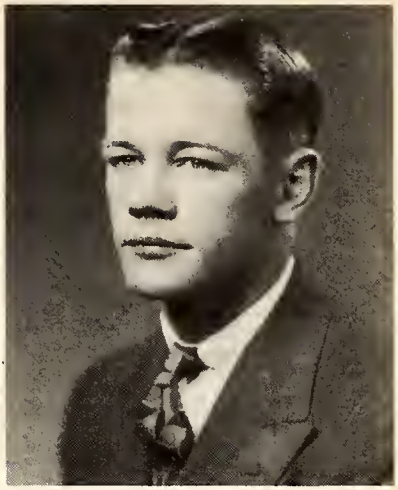

MARJORIE BREEDEN
"Marge"

Lapel High School 1-2-3-4
Sunshine Society 1-2-3-4
Band 1-2-3-4
Class Play 3-4
Annual Staff Assistant Business Manager
Operetta 3-4
Madrigal 1-2-3-4
Instrumental 1
Flag Bearer 1

PHYLLIS CONNETT
"Phil"

Lapel High School 1-2-3-4
Sunshine Society 2-3-4
Majorette 2-3-4
Girls' Softball 3
Operetta 3-4
Madrigal 1-2-3-4
Music Club 4

JEANNE DAILY
"Jeanie"

Lapel High School 1-2-3-4
Sunshine Society 1-2-3-4
Girls' Basketball 1-2-3
Girls' Softball 1-2
Class Play 4
Ticket Manager 3
Annual Staff Typist Editor
Madrigal 1-2-3
Librarian 1-2-3

DOROTHY L. DAVIS
"Dottie"

Lapel High School 1-2-3-4
Sunshine Society 1-2-3-4
Band 1-2-3-4
Girls' Basketball 2
Girls' Softball 3
Class Play 4
Secretary of Class 1
Operetta 2-3-4
Madrigal 1-2-3-4
Music Club 4

DONALD L. DENSON
"Blondie"

Lapel High School 1-2-3-4
Boys' Chorus 4
Librarian 3
Usher 2-4

JOSEPH T. DYE
"Prof"

Lapel High School 1-2-3-4
Band 1-2-3-4
Class Play 4
Operetta 2-3
Boys' Chorus 1-2-3-4
4-H Club 1-2-3-4
Librarian 1

MABELROSE
ECKHARDT
"Mabel"

Lapel High School 2-3-4
Anderson High School 1
Sunshine Society 2-3-4
Song Leader 3-4
Class Play 3-4
Annual Staff Features and Activities
Madrigal 2-3-4
Music Club 4
Editor-in-Chief of School News

CAROLYN EDRINGTON
"Carol"

Lapel High School 1-2-3-4
Sunshine Society 1-2-3-4
Majorette 1-2-3-4
Girls' Basketball 1-2-3
Girls' Softball 1-2-3
Class Play Stage Manager 3
Annual Staff Snapshot Editor
Operetta 2-3-4
Madrigal 1-2-3-4

PHYLLIS ELSTEN
"Phil"

Lapel High School 1-2-3-4
Sunshine Society 1-2-3-4
Girls' Basketball 1
Class Play Advertisement 3
Madrigal 1-2-3-4
4-H Club 1

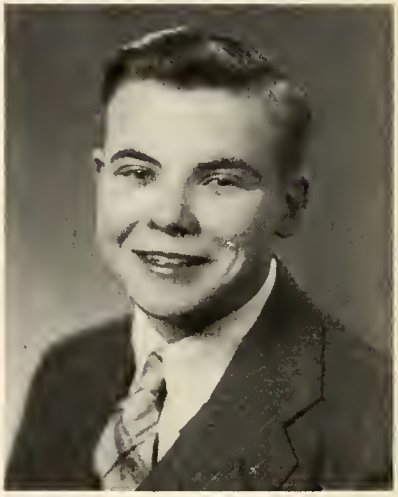

JACK FAULKENBERG
"Fritz"

Lapel High School 1-2-3-4
Band 1
Class Play 4
Operetta 2-4
Boys' Chorus 1-2-3-4
Usher 3-4
Instrumental 1

LEAH GALLIHER
"Gallie"

Lapel High School 1-2-3-4
Sunshine Society 1-2-3-4
Girls' Basketball 1-2-3
Girls' Softball 1-2-3
Class Play Advertisement 4
Madrigal 1-2-3-4
4-H Club 1

JUANITA GIVENS
"Gibby"

Lapel High School 1-2-3-4
Sunshine Society 3-4
Girls' Basketball 1-2-3
Girls' Softball 1-2-3
4-H Club 1
Instrumental 1
Madrigal 1-2-3-4

WILLIS GREEN
"Wid"

Lapel High School 1-2-3-4
Band 1-2-3-4
Class Play 3-4
Operetta 3-4
Boys' Chorus 1-2-3-4
Music Club 4
Boys' Quartet 3-4
Instrumental 1

DONALD GWINN
"Doc"

Lapel High School 1-2-3-4
Class Play Stage Manager 3
Boys' Chorus 3-4
4-H Club 1-2-3
Usher 1

JAY HERSBERGER
"Tillie"

Lapel High School 1-2-3-4
Band 1-2-3-4
Class Play Advertising 3
Stage Manager 4
Operetta 2-3
Stage Manager 4
Boys' Chorus 1-2-3-4
4-H Club 1-2-3-

HALFRED HOLLOWAY
"Bones"

Lapel High School 1-2-3-4
Band 1
Basketball 1-2-3-4
Class Play Ticket Manager 3-4
Treasurer of Class 4
Boys' Chorus 1

EARL HOOCK
"Sammy"

Lapel High School 1-2-3-4
Baseball 2-3-4
Boys' Chorus 1
Yell Leader 4
Usher 2-3

RUSSELL W. IRWIN
"Rev."

Lapel High School 1-2-3-4
Band 2-3-4
Class Play 3-4
Annual Staff Editor-in-Chief
Operetta 3-4
Boys' Chorus 1-2-3-4
Music Club 4
Librarian 2
Boys' Quartet 3-4
Instrumental 2

LORETTA JONES
"Jonsie"

Lapel High School 1-2-3-4
Band 2-3-4
Girls' Softball 1-2
Sunshine Society 2-3-4
President 4
Class Play 3-4
Annual Staff Assistant Typist
Operetta
Properties and Prompter 3
Ticket Manager 4
Madrigal 1-2-3-4

WILMA JEAN LENNEN
"Caggy"

Lapel High School 1-2-3-4
Sunshine Society 1-2-3-4
Band 1-2-3-4
Girls' Basketball 2
Girls' Softball 2-3
Annual Staff Assistant Typist
Class Play 3-4
Operetta 2-3-4
Madrigal 1-2-3-4
Librarian 2-3

MAVRIN E. LENNEN
"Mav"

Lapel High School 1-2-3-4
Sunshine Society 2-3-4
Treasurer 3-4
Pianist 3-4
Class Play Stage Manager 3
Annual Staff Picture Editor
Operetta 3-4
Madrigal 1-2-3-4
Music Club 4
Librarian 3
Pianist of Boys' Chorus 2-3-4

KENNETH LUCAS
"Luke"

Lapel High School 1-2-3-4
Class Play 4
Advertising 3
Operetta 4
Boys' Chorus 2-3-4

JOHN E. MATTOX
"Johnny"

Lapel High School 1-2-3-4
Basketball 1-2-3-4
Class Play 3
Annual Staff Features and Activities Editor

HERMAN
MONTGOMERY, JR.
"Mont"

Lapel High School 1-2-3-4
Basketball 1-2-3-4
Baseball 1-2-3-4
Boys' Chorus 2-3-4

HAZEL MURPHY
"Haz"

Lapel High School 1-2-3-4
Sunshine Society 2-3-4
Girls' Basketball 3
Madrigal 2-3-4

NORMAN J. NOBLE
"Normie"

Lapel High School 1-2-3-4
Boys Chorus 4
Usher 4

BARBARA PATRICK
"Myrtle"

Lapel High School 1-2-3-4
Sunshine Society 1-2-3-4
Madrigal 2-3

EVELYN PAULSEL
"Evie"

Lapel High School 1-2-3-4
Sunshine Society 1-2-3-4
Girls' Basketball 1-2
Girls' Softball 1-2
Class Play 3
Ticket Manager-Advertising 4
Annual Staff Assistant Editor-in-Chief
Operetta 4
Secretary of Class 3
Madrigal 1-2-3-4
Music Club 4
4-H Club 1-2-3-4
Librarian 3

ALICE M. RECTOR
"Rectangle"

Lapel High School 1-2-3-4
Sunshine Society 1-2-3-4
Girls' Softball 2
Madrigal 1-2-3-4
4-H Club 2

HELEN RUSHTON
"Julie"

Lapel High School 1-2-3-4
Sunshine Society 1-2-3-4
Girls' Basketball 1-2-3
Girls' Softball 1-2-3
Class Play Prompter 3
Annual Staff Art Editor
Madrigal 1-2-3-4

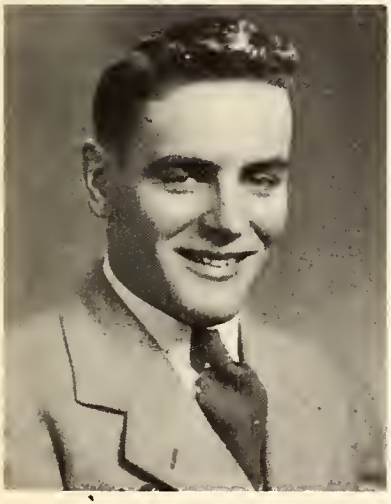

GEORGE H. SHELLER
"Peewee"

Lapel High School 1-2-3-4
Class Play Stage Manager 3
Boys' Chorus 1-2-3-4
4-H Club 1

HESTER M. SIDES
"Hes"

Lapel High School 1-2-3-4
Sunshine Society 1-2-3-4
Girls' Basketba.l 3
Girls' Softball 3
Madrigal 1-2-3-4
Librarian 3

DONALD SYLVESTER
"Hez"

Lapel High School 1-2-3-4
Band 1-2-3-4
Class Play Properties 4
Operetta 2-3-4
Boys' Chorus 1-2-3-4
Music Club 4
4-H Club 1-2-3-4
Instrumental 1

IDAMONTE
SYLVESTER
"Idie"

Lapel High School 1-2-3-4
Sunshine Society 2-3-4
Girls' Basketball 2-3
Girls' Softball 3
Class Play 3
Prompter 4
Secretary of Class 4
Madrigal 2-3-4
4-H Club 1-2-3-4
Librarian 3

JAMES L. TROUTMAN
"Bruno"

Lapel High School 1-2-3-4
Basketball 1-2-3-4
Baseball 1-2-3-4
President of Class 2
Vice-President of Class 1
Boys' Chorus 3-4
4-H Club 1

BETTY WABLE *"Bett"*

Lapel High School 1-2-3-4
Sunshine Society 1-2-3-4
Girls' Basketball 3
Madrigal 1-2-3-4

OLIVE WHETSEL
"Boots"

Lapel High School 1-2-3-4
Sunshine Society 2-3-4
Girls' Basketball 2-3
Girls' Softball 2-3
Madrigal 1-2-3-4

RICHARD M. WILLIAMS
"Dick"

Lapel High School 1-2-3-4
Student Manager 3-4
Statistician 2
Class Play 3-4
Annual Staff Sports Editor
Boys' Chorus 4

DELORIS WISE *"Dode"*

Lapel High School 1-2-3-4
Sunshine Society 1-2-3-4
Girls' Basketball 1-2-3
Girls' Softball 1-2-3
Madrigal 1-2-3-4
Vice-President of Sunshine Society 3

JAMES R. WOODWARD
"Lefty"

Lapel High School 1-2-3-4
Basketball 1-2-3-4
Baseball 1-2-3-4
Annual Staff Advertising
President of Class 1
Vice-President of Class 4
Treasurer of Class 3
Boys' Chorus 3-4

JEAN WYANT *"Jeanie"*

Lapel High School 1-2-3-4
Sunshine Society 1-2-3-4
Band 1-2-3-4
Girls' Basketball 1-2-3
Girls' Softball 1-2-3
Class Play Advertising 3
Propertiea 4
Annual Staff Picture Editor
Operetta 3-4
Propertiea 4
Madrigal 1-2
Flag Bearer 1

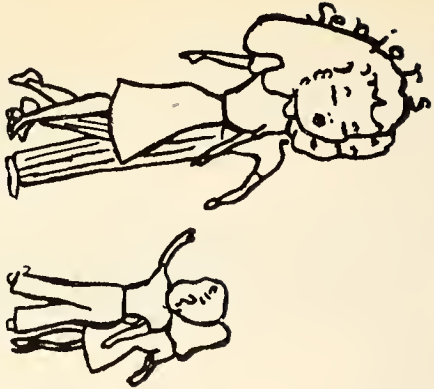

UNDERCLASSMEN

1. Shirley Rich
2. Vera Castetter
3. Ronald Huntzinger
4. Jean Partain
5. James Graham
6. Donald Smethera
7. Dwight Anderson
8. Phyllis Dell
9. Richard Zellar
10. Velma Mills
11. Ellen Rose Amick
12. Robert Pettigrew
13. Patty Faust
14. Harry Smith
15. Patty Eller
16. Donald Helterbrand
17. Patty Millikan
18. Wilbur Moore
19. O. K. Hoover
20. David Huffman

President, Robert Wilson

Vice-President, Davey Sylvester

In memory of a schoolmate we all loved

1. Dorothy Fulk
2. Harry Hendricks
3. Bette Troutman
4. Donald Parker
5. Louise Moore
6. Robert Ford
7. Marjorie Massey
8. Norman Seal
9. Rex Kramer
10. Faye Huffman
11. Keith Stinson
12. Myrneth Anderson
13. Joan Owens
14. Harold Scott
15. Harley Sides

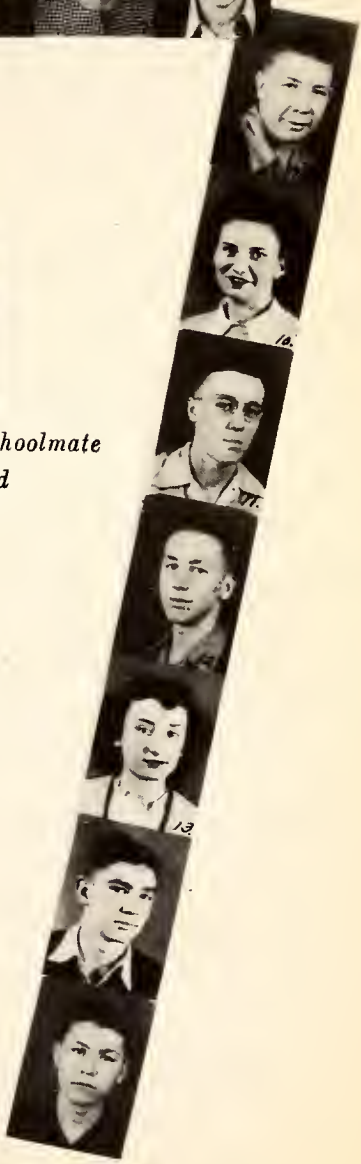

Treasurer, Victor Smith

Secretary, Jack Watkins

Sophomores

First Row: (left to right): Glenn Connett, Robert Elsten, Paul Hersberger, William Bulen, Kenneth Amick, Donald Colip, Gurney Busby, John Mittendorf, Charles Sisson, Donald Snyder,

Second Row: Dorothy Purkey, Ina Lou Parker, (withdrawn), Joan Eaton, Donna Mae Farmer, Marilee Musselman, Martha Belle Hair, Dorcas Wiseman, Jane Ann Howell, Iris Dunham, Zelpha Jones, Ardith Barkdull, Gladys Townsend, (withdrawn).

Third Row: Allyene Goodpaster, (withdrawn), Miss Kelso, (sponsor), Barbara Eller, Emogene Hankins, Phyllis Haskell, Marjorie Kramer, Mary Lou Turner, Phyllis Rushton, Margaret Cunningham, Phyllis Hoffman, Dolores Peterson, Evelyn Long, Mary Milburn, Wanda Morris, Mr. Halsey, (sponsor), Lou Ann Murfin.

Fourth Row: Donald Forrer, Raymond Renbarger, Bill Rambo, Lindy Lawson, Danny Richardson, Eugene Sisson, Jim Hall, Richard Barker, Donald Aldred, Leon Moore, John Murphy, Richard Beach, Dallas Sparks, Thomas Scantland.

Freshmen

First Row: (left to right): John Barcus, Robert Conrad, Bobby Schmitt, Bill Shaul, William Lewis, Warren Huntzinger, Eugene Rector, Robert Denson, Keith Anderson, Jacob Sylvester.

Second Row: Patty Whetsel, Jean Hersberger, Marilyn Snyder, Loelta DeLawter, Mary M. Barbee, Clara Taylor, Norma Warren, Eunice Sides, Jackie Wilson, Phyllis Wise, Greta Swinford, Beverly Hudson.

Third Row: Charlene Valentine, Carolyn Rich, Mr. Crooke, (sponsor), Carolyn Renner, Leah Heraberger, Janice Blessenger, Norma Bodenhorn, Phyllis Eller, Carolyn Upton, Ida Belle Renbarger, Dotty Cunningham, Pauline Lewis, Nora Haygood, Wanda Eubank, Barbara Coverdale, Maxine Stottlemeyer, Miss Hendrickson, (sponsor), Betty J. Bayley, Joan Gentry.

Fourth Row: Lawrence Lee, Richard Huffman, Malcom Smith, Keith Eckhardt, Perry Lucas, Marshall Hopkins, Billy Barker, Jim Males, Ronnie Vanness, Arnold Moore Jr., Jack Howell, Bill Thompson, James King, (withdrawn), John Lackey, Jimmy Delph. Lorraine Myers, (absent), Betty Ellingwood, (absent).

Eighth Grade

First Row: (left to right): Paul Riffey, George Shucks, Jerry Smith, Robert Bratlinger, Norman Shuman.

Second Row: Jackie Whetsel, Patty Teeters, Irene McDole, Sarabelle Sparks, Evelyn Thompson, Edith Huffman, Barbara Wable, Barbara Anderson, Anne Kerr, Carolyn Jo Milburn.

Third Row: Betty Dunham, Beverly Hooper, Georganna Horine, Harriett Hersberger, Paula Mae Davis, Betty Jane Baker, Minnie Carson, Lena Hilderbrand, Betty Jo Stanford, Miss Wooden, (sponsor), Ruth Sisson, Marilyn Jo Funk, Rachel Owens.

Fourth Row: Morris Hersberger, Ralph Renbarger, Barry McAfferty, Raymond Haskell, Paul Graham, Charles Hollinger, Dale Fulk, Daniel Michaels.

Seventh Grade

First Row: (left to right): Donald Crooks, Harold Eiler, Charles Alt, Don Martin, Donald Harless, Sherman Barbee, Jerry Eller, John Tonyes.

Second Row: Vivian Barkdull, Iris Faye Barker, Patty Davis, Janice Blake, Barbara Doan, Frieda Johnson, Carolyn Males, Marilyn Mills, Arlene Moore.

Third Row: Virgil Earlywine, Dicky Mills, Dickey Haynes, Martha Murphy, Miss Herron, (sponsor), Sarann Newton, Mildred Mosley, George Lewis, Warren Benzenbauer, Neill Huntzinger.

Fourth Row: Edgar Lucas, Rodney Ford, Robert Edrington, Kenneth Bodenhorn, Robert Sparks, Harold Huffman, Jackie Barker, Ted Funk, Dean Presser.

SIXTH GRADE ..... Teacher, Hazel Shrigley

FIFTH GRADE ..... Teacher, Theodosia Everly

FOURTH GRADE ..... Teacher, Katherine Lloyd

THIRD GRADE ..... Teacher, Stella Woodward

SECOND GRADE ..... Teacher, Norma Forrer

FIRST GRADE ..... Teacher, Edith Wyant

Loris J. Creed
(Sponsor)

William S. Conrad
Russell W. Irwin
Evelyn J. Paulsel
John C. Mattox
Jean Daily
Loretta Jones
Richard M. Williams
Mabeirose Eckhardt
Marie Barbee
Helen M. Rushton
Jean Wyant
Marvin Lennen
Donald J. Sylvester
George W. Sheller
Dorothy Lanice Davis
Marvin G. Brattain
Jeanne Lennen
Henry Lucas
Willis Green
Lea Galliher
James Robert Faulkenberg
Delores Wise
Phyllis Elsten

Pauline E. Thomas
(Sponsor)

Earl Hoock
Olive Letsel
Betty Hable
Alice Rector
Seamonte Sylvester
Mark Barcus
Donald L. Denson
James L. Troutman
Herman Montgomery
Jay W. Hersberger
Phyllis J. Connett
Juanita Givens
Marjorie Breeden
Donald Swinn
Ellen Acton
Halfred L. Holloway
Joseph T. Dye
Barbara Patrick
Norman J. Noble.
Hazel M. Murphy
James Woodward
Carolyn Edrington
Hester Sides

Twelve Year Classmates

Of the forty-six graduating members of the class only fourteen have been together throughout their school careers. Only twelve years ago they were hoping and wondering if they would ever make it. Think of the torture and torment the poor teachers had to endure in supervising the education of these "children." From the first to the twelfth year this group has had many breathtaking, hair raising and sentimental moments. (Whoopee!!!!) Some members of the group can make the best paper wads you ever saw or..felt! The need for hearing aids is felt when any of the female section has chewing gum.

In the beginning they had quite a time getting acquainted. The girls were all ladies, of course, and the boys were little roughnecks, so after the girls blackened their eyes, knocked out 28 teeth (32 counting the wisdom teeth) they became fast friends in the first grade and have remained in the same temperament throughout all twelve years. Well, look at the results—No, maybe you shouldn't. Goodbye, Chums!

HAPPY LANDINGS ! ! ! !

ACTIVITIES

BACHELOR

NAME	HEIGHT	EYES	HAIR	FAVORITE DATES	BAD HABITS
Mark Barcus	5' 10½"	Blue	Brown	Fox and Wrestling	Late rising & Eating in Assembly
Marvin Brattain	5' 10"	Blue	Brown	Fox and Wrestling	Being Absent Cigars Women
Bill Conrad	5' 7"	Hazel	Dark Brown	Movies Skate Dance	Women Eat too much Gone too much
Donald Denson	5' 8½"	Blue	Blonde	Drive and Eat	Rowdy Not Enough SLEEP
Joe Dye	6'	Blue	Blonde	Hockey Dances	Eat too much Late hours
Jack Faulkenburg	5' 8"	Blue	Brown	Auto Drive	Spend Money and Loaf
Willis Green	6'	Blue	Light Brown	Movie Skating	LATE HOURS ? ? ?
Donald Gwinn	5' 9"	Blue	Dark Brown	To Indianapolis Eat	Home late
Jay Heraberger	5' 10"	Blue	Brown	Drive, Cowboys, Show	Sitting with girl (Mavrin) Model-A
Halfred Holloway	5' 11"	Brown	Brown	Eat	Study
Earl Hoock	5' 10"	Blue	Blonde	Go to Indianapolis	Some Girls

'S SCORE CARD

PHYSIQUE	ATHLETIC PROWESS	HOW HE TALKS	DANCING ABILITY	CLOTHES SENSE	FAVORITE TYPE GIRL
Med. Height and Sturdy	A little	Loud Poor	NONE	Work clothes Single Brst. No drape	All Kinds
Med. Height and Muscular	ping-pong champ	Little (very)	Mediocre	Drape suit and Overalls	Rough and Rugged
Short Slight	Yell Leading	Low Medium Soft	Could be better	Slight drape Neat pleat Attractive Suits	Humorous Short girls Capable Brunette
Med. Height Slight	Good Watcher	Not enough Low	Extra Poor	Conventional Suit Sport coat Fair	Med. Height Blonde Quiet
Slender, Tender, Tall	Ice Skating	Long Loud Boastful	Just Fair	Sport coats Loud Ties Suits Pretty Good Orange hats	Brunette 5' 4" - 5' 8" Good-looking Intelligent
Med. Height Fleshy	Not Much	Boyish	None	Conventional Suits, Little Drape Sports Poor to fair	5' 5" Brunette Friendly
Fairly Tall Muscular	Softball Swim	Quiet Not serious	Poor Two-step	Sweater Plain suit	Good-looking Blonde Med. Height
Med. Height Med. Build	Tennis	Smooth "Big line"	Two-step Only Low class	Sporty Overalls	Not particular
Beautiful Med. Height and build	Horse-back Riding	Smooth	Poor	Sport clothes "Loud"	Short-slender Brunette Green eyes
Med. Tall Slim Streamline	Basketball Good	Jovial	Poor	Sensible	Med. height Friendly Brunette
Med. Height Muscular	Baseball Good, some Basketball	"Big Line" Earl	Below par	No drapes, Rare	5' 2" Brown eyes Light brown hair Unpredictable

BACHELOR

NAME	HEIGHT	EYES	HAIR	FAVORITE DATE	BAD HABITS
Russell Irwin	6' ½"	Green	Brown	Eat and Shows	Over Indulging
Kenny Lucas	5' 8"	Blue	Brown	Movie, Auto drive	No breakfast Loaf, Dates
John Mattox	6' 1½"	Green	Brown	Movie and Eat	Eat too much
Herman Montgomery	5' 9"	Blue	Black	Shows	Sitting with a girl (Dorothy)
Norman Noble	5' 9"	Blue	Light Brown	Shows Drive	Bad driving Sleepy
Donald Sylvester	5' 6"	Blue	Blonde	Shows	Talk in Assembly Drive too FAST
James Troutman	5' 10"	Hazel	Brown	Movie Drive	Rise late FLIRTY!!
Dick Williams	5' 11"	Blue	Brown	Fox Wrestling	Sleeping in Assembly Smokin' (wine women & song)
James Woodward	5' 10½"	Green	Black	Movie	Sleeping in Assembly Old Ford
George Sheller	5' 6"	Blue	Dark Blonde	Movie	Too BASHFUL!

'S SCORE CARD

PHYSIQUE	ATHLETIC PROWESS	HOW HE TALKS	DANCING ABILITY	CLOTHES SENSE	FAVORITE TYPE GIRL
Tall, Sturdy	Checkers	Not enough	Impossible	Not too loud but sensible	So high .... So wide .... Nice personality Jolly
Med. height Average build	Fair	Smooth ..fast	Two-step Poor	Conventional style, suit Sport wear Fair	Brunette Med. height Not too heavy
Tall Slim	Basketball Fair	Fast Loud A lot	Not too good	Regular suit Slight drape Sport coat Fair	Brunette 5'6" Brown eyes Quiet but Likeable
Med. height Heavy	Good Baseball and Basketball	Low Soft	Two-step Break Medium	Drape pants and coat Fair	Short and small Blonde Blue eyes
Med. height Slight build	Ordinary does get by	Soft Mischievously	Two-step Poor	Sport coats No drapes	5'7" Blonde Blue eyes Got everything
Short Slightly Solid	Generally Fair	Too little	Medium Too poor Two-step and poor break	Double breasted suit & sport wear Good	Short Blonde Soft Voice
Med. Height Med. Weight	Good Basketball Baseball Golf	Too much about Jim	Fairly good	Drape suit Good	Short Blonde Good-looking Friendly
Fairly tall not handsome Slightly dark	Student Manager	Talk too much and says too little!	He tries pretty good	Suits No drapes Smart sport clothes	Short 5'3" Brunette 110 pounds
Med. height Unstable?	Good Basketball Baseball	Too quiet Low	LITTLE!	Small drape Long coat	FRESHMEN! Brunette Cute!
Short 145 pounds of muscle	Good but not good enough	Low and Little	Poor	No drape Sport Clothes	Short and good-looking Any color hair

'M' IS FOR MUSIC

Madrigal

Tenth Year Girls' Chorus

Ninth Year Girls' Chorus

WORDS And MUSIC

Jean ..... Phyllis Connet
Jane ..... Carolyn Rich
June ..... Jane Ann Howell
Joyce .... Wilma Jean Lennen

BOYS' TRIO

Jerry (Cheer Leader) ..... Donald K. Aldred
Jack ..... Willis Green
Jim ..... Donald Sylvester

CHORUSES

Donald Snyder
Charles Sisson
Kenneth Lucas
Myrneth Anderson
Jack Faulkenberg
Marjorie Breeden
Carolyn Edrington
Jean Wyant
Dotty Cunningham
Leah Hersberger
Jean Hersberger
Carolyn Renner
Marilyn Snyder
Charlene Valentine
Patty Whetsel

DANCING CHORUS

Bill Conrad ..... Wilbur Moore ..... Iris Dunham
Phyllis Hoffman

FACULTY TRUSTEES

Harriett Hersberger
Vivian Barkdull
Georganna Horine
Johnny Lackey
Jack Howell

CAST OF CHARACTERS

Fernando Fussbutton ..... Thomas Scantland
Samanthia Highnote ..... Evelyn Paulsel
Mary Allen ..... Dorothy Davis
Anastasius Longword ..... Russell Irwin
John Warren ..... Harry Smith
Washington ..... Rex Kramer

GIRLS' QUARTET

Boys' Chorus

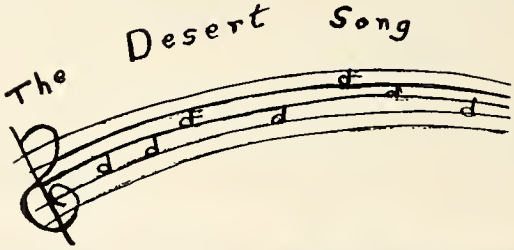

Freshman Boys' Chorus

SWING AND SWAY THE LAPEL WAY

BAND

MAJORETTES

MUSIC CLUB

MEMBERS

Russell Irwin, Harry Smith, Patty Millikan, Evelyn Paulsel, Mabelrose Eckhardt, Willis Green, Dorothy Davis, Mavrin Lennen, Jane Ann Howell, Myrneth Anderson, Keith Anderson, Phyllis Connett, Donald Sylvester, Donald Aldred, Phyllis Hoffman, Betty Troutman, Carolyn Rich, Carolyn Renner, Zelpha Jones, Thomas Scantland, Marilyn Snyder.

President—Jack Howell . Secretary—Evelyn Paulsel.

Treasurer—Phyllis Hoffman.

HISTORY

The Music Club is a new organization started this year by Miss Hovermale. It is for the purpose and pleasure of all those interested in music.

We hold our meetings at the homes of the members. A committee is chosen to provide the entertainment for that evening.

We meet three Mondays out of the month. More fun!!

A Christmas party was held at the home of Harry Smith. Gifts were exchanged and refreshments were served. Fun was had by everyone—in spite of the weather.

The Club also helped take part in putting on the spring festival.

The twenty-two members are proud to be the first to organize this club. It is a lot of fun and we hope it will continue to be a success.

SUNSHINE SOCIETY

Sunshine Society

The Sunshine Society is an old society founded in 1901. Only in recent years has it become an honored society in Lapel High School.

It was organized with the idea of bringing sunshine and cheer to the shut-in, the old, the sick, and the unfortunate.

The name "Sunshine" has a very deep significance to all the girls who are members. It means, "Let your light shine." The society has as its motto, "Good Cheer." The membership fee is only enough to carry on work of the organization. The colors are yellow and white symbolizing sunshine and purity.

In short, the Sunshine Society means kindness, helpfulness, cheerfulness, and happiness.

This year the members chose for their officers the following: President—Loretta Jones, Vice-President—Patty Millikan, Recording Secretary—Phyllis Hoffman, Corresponding Secretary—Evelyn Long, Treasurer—Mavrin Lennen, and Song Leader—Mabelrose Eckhardt. As our sponsor we chose Mrs. Huntzinger.

Some of the activities of the year have been rough initiation, the formal initiation, contributions to the Riley Fund, Sunshine Camp, State Convention, Installation of officers, Mother and Daughter's Banquet, Turkey Raffle, Minor Dances, and Christmas formal dance.

May this society continue to inspire goodness and good will to all girls in the future Lapel Sunshine Society.

MRS. HUNTZINGER

MAIDS'

NAME	HEIGHT	EYES	HAIR	FAVORITE DATES	BAD HABITS
Ellen Acton	5'5"	Blue	Brown	Dancing Skating	Getting mad
Marie Barbee	5'4"	Brown	Brown	Skating and Shows	Getting in meaness all the time
Marjorie Breeden	5'6"	Grey	Brown	Swimming and shows	Primping in assembly and eating candy
Phyllis Connett	5'2"	Brown	Black	Shows and Dancing Twirling Baton	Whispering in assembly Sleeping
Jean Daily	5'8"	Brown	Brown	Skating and Shows	Riverside, Army
Dorothy Davis	5'1½"	Blue	Blonde	Shows Music Basketball	Talking too loud and too much. Talking with hands
Mabelrose Eckhardt	5'7"	Dark Brown	Medium Brown	Listening to music, picnicing, shows and driving in rain	Not getting up when called Grouchy at times. Eats too much
Carolyn Edrington	5'6½"	Brown	Brown	Dancing, shows Basketball Hockey games	Talking to John in assembly Painting nails in class
Phyllis Elsten	5'5"	Blue	Blonde	Dancing Shows Ballgames	Talking in assembly
Leah Galliher	5'2"	Brown	Blonde	MEN!!	Parking, Sailors, Pendleton
Juanita Givens	5'8½"	Dark Brown	Brown	Shows Dates	Pendleton Ex-Sailors
Loretta Jones	5'7½"	Green	Dark Brown	Movies Horse racing Slumber Parties	Stringing chewing gum in shorthand?
Jeanne Lennen	5'1"	Brown	Brown	Datea: One Certain Paratrooper	Angry Temper

SCORE CARD

FIGURE	ATHLETIC PROWESS	HOW SHE TALKS	DANCING ABILITY	CLOTHES SENSE	FAVORITE TYPE BOY
Curves; not bad	Good	Deep voice but gets to the point	Slow and Easy	O. K.	5' 7" Brown hair wide shoulders good natured
Short but O. K.	Loves it— O. K., TOO	Low and whinney (rather sweet)	Not too hot	Sensible	Tall, slender humorous, slim fingers. Romantic
VERY GOOD INDEED!	Likes it Very good	About Gene!!	Good— they say	Sport clothes Sweaters and skirts	Tall, nice looking, good personality considerate
Short and O. K.	Likes Athletics Good, too!	Humorous, but giggly	Depends on the partner!	So—So	About 5' 9" Romantic, humorous gentle considerate
Watch your posture, Jeanie	Fair player Good skater	A lot Often About Navy	Could be better	O. K.	Dark hair, hazel eyes, six foot, "39" Dodge, farmer
Short and Slim	Junior is an athlete- or didn't you know!!!	Fast and loud; with hands	Loves it!	Strictly alright!	5' 9" Black hair blue eyes, good personality, Junior, in other words!
Tall?? and Slender	Like to see it but hate to participate	Fast and with facial expressions Humorous	O. K. Could be much better	Likes sweaters and housecoats most	One who loves music and movies. Tall good personality. Gracious
Slender Tender and Tall	Fast Runner	Soft and rather meek	Good	Good	5' 10" Black hair, Dark eyes good dancer Handsome!!
Rather Slender	Coaching Runs like a deer Bowling	Fast and giggly "Boys like it"	HUBBA HUBBA	CUTE!	5' 10" dark hair dark eyes, dark complexion Basketball player
Looks O. K. to us	Guard Skating Poor	About boys Hum!!	Very nice	Rugged	5' 2" eyes of blue. Oh! brother! That sailor!
Let's not talk about it!	Very good Skater	About men	Very good	To extremes	6' 2" dark hair, blue eyes Ex-Sailor very loving faithful
Alluring (Groosome)	Are you kiddin'?	Corny but interesting	Good	Sport and Formal	Ex-Army man, black curly hair Will the guy please see Miss Jones
Poor	Referee: Poor	Fast and Furious	Slow and Curious: "What is it?"	Has none	Black hair green eyes 5' 8" 150 lb (Inotherwords BUD)

MAIDS'

NAME	HEIGHT	EYES	HAIR	FAVORITE DATES	BAD HABITS
Mavrin Lennen	5'	Green	Brown	Dancing Swimming Movies with her man	Crying Getting mad easily Slapping
Betty Wable	5' 5"	Blue	Brown	Listen to Radio Horseback riding Church	Sleeping
Hazel Murphy	5' 2"	Brown	Brown	Swimming and Shows	Not Any
Evelyn Paulsel	5' 7"	Blue	Brown	Men	MEN
Barbara Patrick	5' 2"	Green	Brown	Dancing and Skating	Giggles TOO MUCH Too noisy
Helen Rushton	5' 3"	Blue	Brown	Horseback riding, movies motoring	Flirting and Rolling her eyes - MEN
Alice Rector	5' 7"	Blue	Blonde	Church Riding	Don't have any
Olive Whetsel	5' 5"	Green	Brown	Swimming Dancing Horseback riding	Blushing
Hester Sides	5' 6"	Brown	Brown	Swimming Riding Movies	Shy
Deloris Wise	5' 3"	Gray-green	Brown	Shows Eating	Going with Mark
Jean Wyant	5' 2"	Blue	Brown	Shows Driving	Saying the wrong thing at the wrong time
Idamonte Sylvester	5' 1"	Blue	Brown	MANAGER'S	Talking TOO Much

SCORE CARD

FIGURE	ATHLETIC PROWESS	HOW SHE TALKS	DANCING ABILITY	CLOTHES SENSE	FAVORITE TYPE BOY
Jay likes it	Good swimmer	All the time	Good	Loves RED (Looks good in it)	5' 10" Blue eyes, has Ford Stubborn likea to eat, be a good provider
Did some-body mention figure	Likes them but not good	NOT ENOUGH!!	Hatea it	Yellow	6' black hair brown eyes, good husband
Short and heavy	Fair Swimmer	Deep Voice Not much	Don't Dance	Fair	Tall, Broad shoulders, and blue eyes
Dainty and Morbid	As long as they are MEN	MEN	With a MAN	Of course	Tall, muscular Black or Red hair preferred Sense of humor Lots of Money?
Short Scrawny!!	Like them but don't participate	Very Seldom Slow and Draggy	Loves it and Does it fine	Print dresses and house dresses, Hats to dress up	Broad shoulders 5'8", Brown hair, not so good looking but handsome
Men like it	Ah, sure now	Sensibly, About men	With herself ONLY	Bathing Suit	The one that can bring me more Men
Stout	Fair	Whinney	Don't Dance	Dresses	Tall, Red hair Faithful, Providing
Tall and Slender	Good Swimmer	Very seldom	Likes it and is O. K.	Skirts, Sweaters, Blouses	Quiet, faithful 5' 6", loving and kind
Cute	Good	Polite	Poor	Pretty good	Tall, dark and Handsome
Not bad	Good at Basketball	Fast and about Mark	Fair	Sporty	5' 10" Dark curly hair humorous Handsome
Short and Sweet	Excellent ??????	Not much but Too much	Oh Brother!	Sport clothes and formals	With a little Mustache, tall dark and handsome
Refuses to talk about it	"Wonderful" on roller skates. Ha! Ha!	Dull and boresome	Lovea it	Sport clothes	(Superman)

ON STAGE PRESE

"Bolts And Nuts"

Presented by the "46" class in their Senior year.

CAST OF CHARACTERS

Benita Bolt (Rebecca's niece) ..... Marjorie Breeden
Lutie Spinks (the maid who winks) ..... Loretta Jones
Rebecca Bolt (manager of Bolt Sanitarium) .. Mabelrose Eckhardt
Martha Grubb (cook, melancholiac) ..... Jean Daily
Twink Starr (Benita's fiance) ..... Dick Williams
Dr. Hippocrates Joy (a psychiatrist) ..... Joe Dye
Henry Goober (Porter, afraid of lunatics) ..... Russell Irwin
Phineas Plunkett (lawyer with humility complex) .. Bill Conrad
Miss Prunella Figg (patient, claustrophobia) .. Jeanne Lennen
Cadwalleder Clippy (patient afraid of cats) ..... Willis Green
Mrs. Gertie Glossop (patient afraid of contamination) .....
.....Dorothy Davis
Wilbur Glossop (her dear child) ..... Jack Faulkenberg
Jack Gordon (young interne) ..... Kenneth Lucas

SYNOPSIS

Benjamin Bolt has died leaving a will in care of his lawyer. Unaware of this, his heir, Rebecca Bolt, decides to turn her home into a sanitarium. No one is in favor of her plan including her niece who is in love with Twink Starr. Aunt Rebecca objects to the marriage because she thinks Starr is after her money. Everything is in turmoil—when the lawyer reveals a letter written by Benjamin Bolt stating that he has hidden his money and it is for anyone who finds it. Patients flock to the Bolt Sanitarium along with Dr. Joy, a psychiatrist. Excitement is added to the picture when the patients, who are there for the purpose of finding the money, discover a maniac is at large. Laughter is added by the mean little brat, maid, and porter.

EVERY BODY
TING

"Meet Uncle Sally"

Presented by the "46" class in their Junior year.

CAST OF CHARACTERS

Ben Blayne (a young lawyer) ..... Dick Williams
Betty Blayne (his sister) ..... Marjorie Breeden
Jenny (a Swede cook) ..... Loretta Jones
Bob Durant (Betty's fiance) ..... Bill Conrad
Sally Sherwood (A college student) ..... Evelyn Paulsel
Snorkins (A Cockney butler) ..... Russell Irwin
Elaine Durant (Ben's fiancee) ..... Idamonte Sylvester
Aunt Dorinda (Bob and Elaine's Aunt) .... Mabelrose Eckhardt
Dr. Jimmy Snodgrass (an Osteopath) ..... Willis Green
Miss Muggs (Dean of Ketcham College) ..... Jeanne Lennen
Reverend Wright (a preacher) ..... John Mattox
William Hawkins (Ben and Betty's Uncle) .... Marvin Brattain

SYNOPSIS

Ben and Betty Blayne are in love with Elaine and Bob Durant, but since they are not wealthy, their Aunt Dorinda objects to their marriage. Ben and Betty receive word that their rich Uncle William Hawkins, from the oil fields, will visit them. They invite the Durants to dinner so that Aunt Dorinda can meet their Uncle. In the meantime, they receive word that he can't be there so they persuade Sally Sherwood, a college student, to impersonate Uncle Bill. The maid and butler add to the confusion and it finally reaches a climax when the real Uncle Bill comes unannounced.

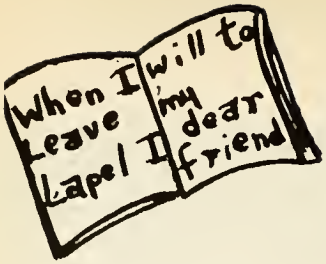

CLass

We, the class of '46 will to our sponsors many more classes just like ours.

I, Donald Sylvester, will my musical voice to Bob Ford.

I, James Troutman, will my way with blondes to anyone who tries to get them.

I, Mabelrose Eckhardt, will to my sweet baby brother, Keith, my ability to make good English grades.

I, Donald Gwinn, will to Jim Graham my ability to get along with women.

I, Idamonte Sylvester, will my love for dogs to the Junior boys!!

I, Dick Williams, will my Student Manager job back from where it came.

I, Kenny Lucas, will my interest in Alexandria to Richard Barker.

I, John Mattox, will my tall slender figure to Glenn Connett.

I, Mark Barcus, will my ability to get to school on time to Rex Kramer.

I, Marvin Brattain, will my ability to propose to women to Dave Sylvester.

I, Donald Denson, will my blonde wavy hair to Harold Scott.

I, Joe Dye, will my ability to "brag" to Ronny Vanness.

I, Evelyn Paulsel, will my interest in red-heads to Phyllis Hoffman.

I, George Sheller, will to Gene Sisson my quiet personality.

I, Carolyn Edrington, will my smooth way with teachers to anyone who tries doing it. It takes nerve.

I, Jack Faulkenberg, will my meaness to O. K. Hoover.

I, Willis Green, will my bashful way with women to Harry Hendricks.

I, Jay Hersberger, will my "old jalopy" to anyone who will take a chance on it.

I, Halfred Holloway, will to Ronald Huntzinger my muscular, wholesome physique.

I, Russell Irwin, will my musical ability to all those who want it.

I, Earl Hoock, will my girl to someone who dares to try and get her.

I, Loretta Jones, will the president of the Senior Class to Pat Millikan.

WILL '46

I, Hazel Murphy, will my dark complexion to Dorothy Fulk.

I, William Conrad, will my trim shape to Malcom Smith.

I, Junior Montgomery, will my experience in driving a car to Porky Forrer.

I, Mavrin Lennen, will my ability to keep a secret to Harry Smith.

I, Leah Galliher, will my pleasing disposition to Bette Troutman.

I, Alice Rector, will my ability to get Latin to William Bulen.

I, Olive Whetsel, will to Minnie Carson, my tall slim figure.

I, Betty Wable, will my Shorthand Grades to Miss Barton.

I, Hester Sides, will my sweet pleasing disposition to Beverly Hudson.

I, Jean Daily, will my interest in Pendleton to Lorraine Myers.

I, Jean Lennen, will my interest in the army to Dorothy Purkey.

I, Phyllis Connett, will my beautiful black curly hair to Mary Lou Turner.

I, James Woodward, will that "come-on-look" to all boys.

I, Jean Wyant, will my way with men teachers to Norma Jean Partain.

I, Marjorie Breeden, hereby will my ability to whisper in the assembly to anyone who can get by with it.

I, Dorothy Davis, will my ability to play the trumpet to Leah Hersberger.

I, Deloris Wise, will my noisy and likeable personality to Victor Smith.

I, Phyllis Elsten, will my ability to dance to "Strawberry Parker."

I, Juanita Givens, will my beautiful figure to Marilee Musselman.

I, Helen Ruston, will my ability to roll my eyes to Ardith Barkdull.

I, Ellen Acton, will to Louise Moore, my ability to "keep 'em guess-'en."

I, Marie Barbee, will my lovely tight curls to Sally Castetter.

I, Pauline Thomas, will all the Junior High students who come into my assemblies to Junior High teachers.

I, Loris Creed, will my ability to flash a ruler around to a bookkeeping student who knows how to use it.

"YOU RAIS'EM—WE EAT'EM"

Girls' 4-H

Boys' 4-H

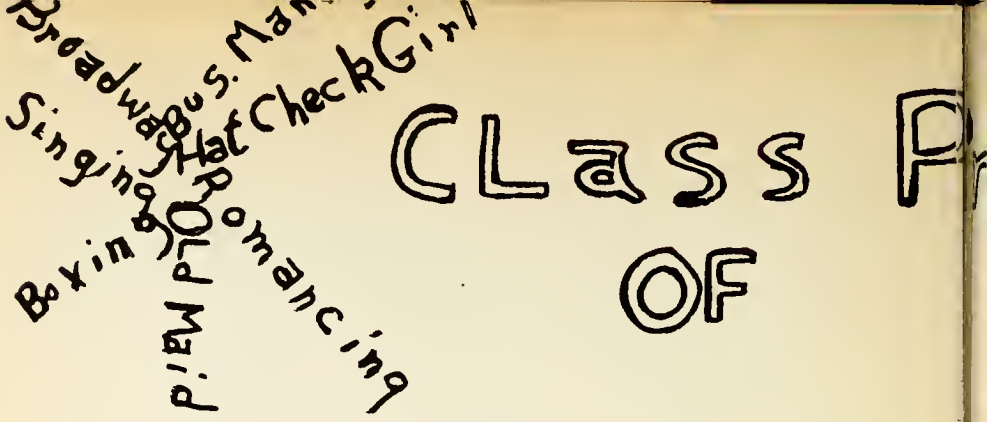

Ellen Acton will be starting a Children's Welfare Home for the benefit of her fifteen children....Marie Barbee will still not be too sure which man she wants to marry because "none of them will have beautiful hands"—Says who....Mark Barcus will become famous as the Champion "Slouchy" Walker. It will kill 'em.... Marjorie Breeden will become the hat check girl at the 'Stork Club' ....Phyllis Connett will be famous for that "Connett twist" as champion majorette of United States....Bill Conrad noted for his act and dance like Fred Astaire personality. People will love the way he slays 'em....Jean Daily still works at Ward-Stilson's, but is now typing 108 words per minute....Dorothy Davis will be having trouble with Junior because she wants to become a famous singer and he wants to finally settle down to a home and family....Donald Denson is the famous radio announcer with "Fibber B. B. and Polly"....Joe Dye will never find the perfect girl, so he is fast becoming a bachelor of research chemistry....Mabelrose Eckhardt will have a home on the U. S. S. battleship ????....Carolyn Edrington will be Queen of Walnut Grove....Phyllis Elsten will, after her third marriage, finally have married the man of her dreams....Marvin Brattain is fast becoming the New and Modern Cassanova. His latest show was "Leave Me To Heaven"....Jack Faulkenberg is slowly but surely following in the footsteps of his famous mother, Jinx Faulkenberg....Leah Galliher was spotted by John Powers while she was working in a dime-store and is now a Powers Model....Juanita Givens has finally become the most cultured Latin teacher in the United States....Willis Green owns the southern part of California and is slowly, with his family of seven, becoming the Manville of the "60"ies....Donald Gwinn has had his fifth wife. First, and in order they were; Blonde, Red-head, Brownette, Brunette, and Bleached. (He says quote: "How can I know which I like until I try them out?"....Jay Hersberger owns three large farms. After all, he does have a large family....Halfred Holloway is fast becoming "the coach of all coaches." He hasn't won a game yet....Earl Hoock has become the "jack-of-all-trades": farming, farming, farming, and farming....Russell Irwin has now

rophecy
'60

Chemist Divorce Marraige Coaching

become Rev. Russell Irwin, he operates his own little church in Irondale....Loretta Jones and her famous baritone singer husband have just come back from a two months tour of Europe....Jeanne Lennen and her two new twin boys whom she has named Buddy and Buddy are trying to live more quietly....Mavrin Lennen has surpassed Alec Templeton and Chopin when it comes to piano. Her latest composition is "Jaysie, Jaysie, Give Me Your Answer, Please" ....Kenneth Lucas won over Joe Louis last Friday night. (After all, Joe L. is getting pretty old.)....John Mattox has taken over the manufacturing of Ford automobiles. They are now known as the "Mat Knox V-8"....Junior Montgomery has left his beautiful wife for another beautiful wife....Hazel Murphy has built many famous "Boat Clubs" throughout the country....Norman Noble has joined his brother Ray Noble and has become more popular than the late Harry James....Barbara Patrick has become the famous ballorina of all times. Remember Zorina?....Evelyn Paulsel has fallen twice and risen from poverty. May we hope she will rise again ....Alice Rector is famous for her title of the champion swimmer of Indiana....Helen Rushton is fast becoming the best English teacher in Indiana..George Sheller has grown two inches, therefore acquiring a young chorus girl....Hester Sides has finally taken the place of Miss Hendrickson who has retired....Donald Sylvester has followed in his grandfather, Hez's, footsteps, and has retired at a ripe old age....Idamonte Sylvester, since her beauty is vanishing, is desperately striving to gain a mate in marriage....James Troutman nicknamed "Egotistical Ike" is running a close race with Ben Nelson as the world's best golfer....Betty Wable has now become the president's personal stenographer....Olive Whetsel has finally become the manager of Haag's Drug Store....Dick Williams has become the manager of the Fort Wayne Zollner professional basketball team....Deloris Wise has sacrificed Mark to play opposite Andy Devine in carrying on her movie career....James Woodward has returned from the army on furlough, after fourteen years, to celebrate his gaining his P. F. C. stripe....Jean Wyant has taken Mr. Armstrong's place in Lapel High School as Physics teacher.

Time Marc

Senior Class History

The year 1942 marked a glorious point in the history of our Lapel High School, for 'twas then that sixty-two brilliant students entered Lapel's doors. Miss Evelyn Glick, Miss Hendrickson, and Mr. Armstrong had the honor of leading us through our first year. The officers were Jim Woodward, President; Jim Troutman, Vice President; Dorothy Davis, Secretary and Marvin Brattain, Treasurer, all of whom proved very capable. We had two nice class parties, both of which were at the theater. We finished the year in grand style, and were ready and waiting to tackle that Sophomore year.

As Sophomores we really took the old place apart. We chose Miss Montie Wooden and Mrs. Huntzinger as sponsors and the class officers were as follows: Jim Troutman, President; Joan Anderson, Vice President; Marvin Brattain, Secretary; and Bill Conrad, Treasurer. We had two parties, one of which was a skating party at the Lapel Rink. We really took the prize when we set a new high in the annual magazine sale campaign of the Sophomores. We struggled through our studies amid the leers and jeers of all the faculty, and in some way obtained our credits. Our class lost two members to the Armed Forces, Carrol Burke and Max McCain.

In our Junior year we chose Bill Conrad, President; Jim Woodward, Vice President; Marvin Brattain, Treasurer; and Evelyn Paulsel, Secretary. Our Guiding Lights were Miss Montie Wooden and Mrs. Loris Creed. With the co-operation of class members and sponsors we put on a class play, "Meet Uncle Sally," and it was a grand success. We ordered our class jewelry from Herff Jones Co. and along with our class sweaters, obtained when we were Sophomores, we were adorned like Kings. After a lot of work and planning, we put on a Junior-Senior banquet honoring the Senior Class of 1945. All present enjoyed the banquet very much. Two more of our classmates, Charles Breece, Jr. and John Kluesner, entered the service of our country.

We started the Senior year with forty-six students, who made up what we consider an ideal class. Our officers, Bill Conrad, President; Jim Woodward, Vice President; Idamonte Sylvester, Secretary; and Halfred Holloway, Treasurer have led our class through our last enjoyable year. Our Senior Class play, "Bolts and Nuts" was well presented and was one of our finest class activities. With a lot of work and a little fun the class is putting out this Annual. We hope it shall be the best ever.

We have had a lot of fun and hope we have done a lot of good. As much as we dislike it, we must leave the good old school but there shall be another class to take our place and we hope they will fill it well.

Freshman Class History

History? We are just beginning to make ours. The Freshman Class has fifty-five members, thirty girls and twenty-five boys, all worthy, willing and ready to make an outstanding class. Our sponsors for this year are Mr. Crooke and Miss Hendrickson. We chose the following class members as

hes Back Past History!!!

officers: President, Jack Howell; Vice President, Bill Barker; Secretary, Charlene Valentine; and Treasurer, Carolyn Rich.

The upper-classmen like to regard the Freshman class as little, green "Freshies" but nevertheless, we have settled down and have done our part in school activities. The basketball team from the Freshman class has brought glory to the name of Lapel as a full schedule was carded and the Freshman Squad lost only one game. As a class party we attended the theater for an enjoyable evening and had a lot of fun. In a few years we will be Seniors so we say, "Look out, here come the Freshmen."

Junior Class History

In the Fall of 1943, fifty-three excited Freshmen wandered into the noted "Assembly." No special activities brightened our first year but it was pretty swell anyway. We selected Dave Sylvester for President; Robert Wilson, Vice President; Keith Stinson, Secretary; and Donald Parker, Treasurer.

We entered as Sophomores feeling like veterans. We started off with a bang in breaking all previous records of magazine sales. Dave Sylvester became our President again; Robert Wilson, Vice President; Keith Stinson, Secretary; and Marjorie Massey, Treasurer.

Now we are wise old Juniors. After so long a time our class jewelry came and were we proud! We acquired a new President. Dave Sylvester and Robert Wilson traded offices. Victor Smith became Treasurer and Jack Watkins, Secretary. This year brought our first chance to make our own choice of sponsors and we selected Mrs. Haugk and Mr. Armstrong. Our class now has only thirty-nine members but we are still going strong and are looking forward to "The Year" ahead of us.

Sophomore Class History

In 1944 we forty-nine little green Freshmen entered the portals of good old Lapel High. By the end of the year we had grown to fifty. We had two fine sponsors, Mrs. Haugk and Miss Kelso, who started us well on our way. We chose Danny Richardson as President and plunged into our school activities. Our biggest thrill of the year was the Seniors' welcoming party for us. This was followed by our second semester theater party. By this time we had become settled and were accepted as Bona Fide members of the high school.

Now we are real genuine Sophomores. Our new President is Raymond Renbarger, and our competent sponsors are Miss Kelso and Mr. Halsey. Under their leadership we embarked on the magazine sale undertaken each year by the Sophomore Class. We made a grand success and the winning side was entertained with a party by the losers. We have ordered our class sweaters and shall be frequenting the school for the next two years, adorned in blue and white. We plan to sponsor a show to increase our class funds and add to our class activities. We finished the year in fine style with forty-seven faithful members in our class. We have had a lot of fun, have done a lot of things, and are looking forward to the remainder of our high school career.

Busy As Bees !!!

Art Class

Physical Education

BARKS FROM THE BULLDOG

LAPEL SCHOOL NEWS . .

EF REPORTER—
-MABEL ROSE ECKHARDT
'ORTERS —
ports—James Graham
eneral—Harley Sides
usic—Dorothy Davis
SS—Patty Eller and Delores Wise
eniors—Patty Faust
ophomores—Mary Milburn
reshmen—Johnny Lackey and Charlene Valentine
n H. S.—Morris Hersberger and Barbara Dpan

E PHYSICAL FITNESS TOURNEY

et that ball, says the three s: Brattain - Watkins - 'Win- Green.

he score for last week was as ws: Green 14 - Hoock 12. — reday.

ain events: Elbowing by Joe -otherwise known as 'Sleepy' star of Hoock's team, Hoock, two points — claims he was plain tired.

rattain 16 - Irwin 12 - Tues-

n events: Conrad-Faulkenburg stling match. Kenny Lucas dering how they did it.

atkins 16 - Barcus 4 Wednes-

sus elbowing for 9 fouls in than 25 minutes. Wow!!

his weeks games:
. — Brattain vs. Watkins
. — Winner game 1 vs. Green
fficial Referee — Eagle-eyed liams.

hool Operetta) Be Staged On riday, Dec. 21

he grades are sponsoring the istmas Operatta 'The Toys t Had To Wait'. This is to be n Dec. 21, the day school is issed for the Christmas va- on.

he characters are to come n the first five grades. The main characters are: Santa s - Teddy Davis, Mrs. Santa s, Judy Breece.

ll parents are invited to at- . The program is to start at 0 o'clock a.m. and will be held he gym.

D TO SPONSOR OPERATTA

committee has been chosen ick out the high school oper- . The committee consists of ell Irwin, Joe Dye, Marvin nen and Evelyn Paulsel.

IC CLUB

he Music Club met at Phyllis tman's on Monday night, Dec. , with everyone having a good .

LAPEL

APEL, April 3 (Spl) — The or clas of Lapel high school present their class play, "Meet e Sally," in the high school nasium Friday, April 6, at 8:00. The cast includes the follow- members: Dick Williams, Mar- Breedon, Laretta Jones, Eve- Paulsel, William Conrad, Rus- Irwin, Idamonte Sylvester, erose Eskhardt, Willis Green, ne Lennen, John Mattox, and in Brattain. The play is un- the direction of Miss Monte- ... and Mrs. Loris Creed

you were interested in a Junior at Pendleton. What gives?? Ques. Are you supposed to wear your gym clothes while taking a shower? Ans. NO! (Bette Troutman, please note.) Ques. Where were about ten Junior boys last Saturday night? Ans. This is the $64 question and you can answer it for yourself!!

SENIORS ON THE BEAM

On With The Production Of 'Bolts And Nuts': Here is what you have been waiting for, the time and date of the great play!! Get this everyone: Wednesday, Dec. 19th, 'Bolts and Nuts' will be presented. The tickets are on sale now. Don't wait until the last minute — act now. Be sure of a good seat.

Incidentally: 'Remember the class' that sponsored that hilarious play called 'Meet Uncle Sally' well, the same class is sponsoring this great play; so how can it be anything but hilarious also. Fun with the cast: After practice Tuesday night, a delightful party was held at Loretta Jone's home. Joe tops the evening again with seven sandwiches.

Thursday evening another swell party was held at Wilma Jean Lennen's home. Max ran a close second to Joe.

SENIOR MADRICAL

Miss Hoovermale told the Junior and Senior girls Monday morning about Teachers Institute which was held on Saturday, Dec 1. The Senior Madrical have been asked along with Pendleton, Anderson and Markleville to sing at the last Teachers Institute to be held in the spring. This is quite an honor and the girls are working hard already.

School Closed By Flu Epidemic

Frank T. Walker, principal, announced the Lapel school would remained closed until the Monday following Thanksgiving, due to the current influenza epidemic at Lapel, causing so many absentees from school.

The date is tentative and classes will remain closed longer if the epidemic has not cleared up, it was said.

Sunshine Girls To Solicit Review Subscriptions

The subscription campaign for The Lapel Review will be carried on by the members of the Sunshine Society of the Lapel High School starting next Wednesday morning. They will conduct a solicitation of all residences in the town and surrounding vicinty for subscriptions.

The Sunshine girls will receive 50 cents for each subscription taken and funds received will be used in their work during the year. The Review is $1.50 per year and $1.00 for 6 months. For servicemen the rate is $1.00.

It is necessary to have a paid subscription list in order to get a permit for mailing newspapers and it is imperative that the subscription campaign be carried on as soon as possible. Those who do not contact the Sunshine girls may subscribe by mailing their remittance to The Lapel Review, Box 192, General Del., Lapel, Ind. Classified ads are now being accepted with Mrs. Josephine Rambo at the Lapel Dry Goods Store acting as the representative for the Review. She will also take any other advertising or news items you may wish to turn in.

Operetta Given At High School By Band

The operetta, "Words and Music" was presented Wednesday evening at 8 o'clock in the local gymnasium.

The cast for the 2 act operetta included: Thomas Scantland, Evelyn Paulsel, Dorothy Davis, Russell Irwin, Harry Smith, Rex Kramer, Phyllis Connett, Carolyn Rich, Jane Ann Howell, Jean Lennen, Donald Aldred, Wid Green, Donald Sylvester, Phyllis Huffman, Iris Dunham, Wilbur Moore, Bill Conrad, Barbara Anderson, Jackie Whetsel, Carolyn Edrington, Marjorie Breeden, Jean Wyant, Loraine Myers, Jean Hersberger, Leah Hersberger, Marilyn Snyder, Carolyn Renner, Patty Whetsel, Charlene Valentine, Jack Falkenburg, Myrneth Anderson, Donald Synder, Charles Sisson, Harriet Hersberger, Georganna Horine, Vivian Barkdull, Jacob Sylvester, John Lackey, and Jim Males.

NOTES FROM MUSIC

The Lapel High School Band marched at Markleville last Friday night, Nov. 30, and it was greatly appreciated, not only by Lapel people, but also Markleville fans. We wish to compliment Miss Hovermale on her fine work this year with the band. The Band will also march and play at both the Pendleton and Middletown games to be held at Lapel on Wednesday, Dec. 5 and Friday Dec. 7th.

BOYS CHORUS

It seems that the boys are singing Christmas carols in boys chorus, maybe they will sing a few carols in front of the assembly at Christmas time.

Sunshine Society Sponsors Dance

There will be a formal dance, sponsored by the Sunshine Society Saturday night, Dec. 22 at the High School gymnasium from 8 to 11 o'clock. An orchestra from Anderson will furnish the music.

Advanced tickets are on sale at 45 cents and door tickets will be 50 cents.

PARTY RESULTS: What is this I hear about Polly Wants A Cracker?? . . Open for donations to buy Mr. Troutman crutches. It seems the wagon wasn't big enough to hold him . . . A certain senior boy had more than his share. With Miss Connett on one shoulder and Miss Breeden on the other. Isn't that hoarding, Mr. Mattox??? Why doesn't somebody ask Earl why he didn't attend? It is too bad Sophomores weren't invited, isn't it Phyllis H?? First lesson in 'How To Cheat in Play-Games' was established by Mrs. Creed. . .

NOTE: Any resemblance to true facts printed about seniors is purely intentional!!

The great senior staff for the year 1945-46 are:
Bill Conrad, President, Jim Woodward, Vice President, Halford Holloway, Treasurer, Idamonte Sylvester, Secretary, Sponsors, Mrs Loris Creed and Mrs. Pauline Thomas.
Reporter — Mabelrose Eckhardt

SENIORS ON THE BEAM

On the set of 'Bolts and Nuts': Practice is coming along splendidly. All members of the cast are greatly enthused and we know that the people of Lapel and vicinity will not want to miss this great comedy play. It is a character play and you are sure in for a good laugh. So for fun, laughter and an enjoyable evening come and see 'Bolts and Nuts'. Put in your order for advanced tickets now. Order from any senior. The date has not yet been established, but watch your papers for the date and tickets.

Business in room 24: The seniors held a class meeting Wednesday of last week for the benefit of selecting official class photographs.

Attention everyone: A prominent senior boy has returned and we are very glad to welcome you home, Mas McCain . . . Watch out for 'the wolveses!!

SUNSHINE CLUB NEWS

The scene of the formal initation was at the Methodist church. The time was Oct. 23. The church was decorated with palms, candles and yellow and white chrysanthemums. Mrs. John Douglas gave a worth while and inspirational talk to the Sunshine girls and mothers. Each girl lit a small candle and placed it in front of the alter. The Vice President, Pat Millikan, and the Corresponding Secretary, Evelyn Long, pinned on each girl a ribbon made up of yellow and white, the Sunshine Colors.

Talk On Atomic Bomb Is Given

Monday afternoon the hig school was very fortunate in ha ing Richard Doan, of Bartlesvil Okla. speak on the developme of the atomic bomb. Mr. Doan head chemist for the Phillips Oil Company. He is also a grad ate of Lapel High School class 1916.

Mr. Doan brought out the fa that thousands of people work on the project, but yet it was ke a secret. He told us of the deva tation of a single atomic bor and stressed its part in the ne war, if we have another. In h estimation the end of another w would be in a matter of wee instead of months or years.

High School Band Will Go To Middletown

The Lapel High School Ba has been asked to go to Middl town on Tuesday, Dec. 15 to p on a musical program and march. The band considers tl an honor. The following Tuesd the Middletown Band will be the good old town of Lapel to gi us a musical program. Their ba does not march and that is w they are asking Lapel to put a marching performance. Lots luck 'kids'!

School To Get Picture Machine

For some time the school h been eagerly waiting for the ti when we could have our own mo ing picture machine. The time h come. We have had one pub performance demonstrating t machine. Next Monday, Nov. 5, t Senior Class will sponsor t second show. We also have record player with the machi

We are sure that the machi and record player will prove be very valuable to the school.

Senior Class Give Play "Bolts and Nuts" Wednesday

The Senior class of Lapel hi school presented their class pla 'Bolts and Nuts' Wednesday nig in the gymnasium at 8 o'cloc

The play, a comedy in thr acts, was given by the followi cast: Marjorie Breeden, Loret Jones, Mabelrose Eckhardt, Jea Daily, Richard Williams, Joe Dy Russell Irwin, William Conra Jean Lennen, Willis Green, Dor thy Davis, Jack Faulkenberg a Kenneth Lucas. A musical pr gram was given by Marvin Lenn at the piano and an accordian so by Phyllis Connett.

Calendar

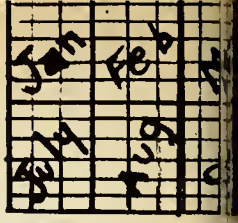

Sept. 6-7—"Woe is me," it's registration time again. They are checking up on us so we'll be here next Monday, that first day of the new school year.

Sept. 11—It seems we hardly heard the old school bell till the "Bulldogs" started the baseball season off right by beating Summitville 10-8.

Sept. 17—Here we are, after one short week they've got us attending those gruesome classes again.

Sept. 28—Today was the last ballgame of the year and although we lost this one to Pendleton, it was the finish of a successful season in which we won four and lost three.

Oct. 1—This was a grand first of the month for the Sophomores as Mr. Rutledge of the Curtis Publishing Company came and started them on their long awaited magazine campaign.—Good luck, "kids."

Oct. 10—This Monday, the Juniors sponsored a motion picture, the first given with the new machine.

Oct. 17—Everybody looked at the birdie.—They took the group pictures today.

Oct. 19—Hold onto your hats, girls—Rough Initiation of the new members of the Sunshine Society.

Oct. 23—The new members of the Sunshine Society were legally "in" today, after the Formal Initiation.

Oct. 25-26—Teachers and students alike had a well earned vacation these two days as the teachers attended the State Teachers Association.

Nov. 2—"Yea Lapel"—The "Bulldogs" started off the basketball season by beating Fortville 35-32.

Nov. 5—The Senior class sponsored a movie, "Romance of the Limberlost."

Nov. 7—This Wednesday Mr. Marshall from Herff Jones Company, accepted the orders for the Junior class jewelry.—"Watchful waiting."

Nov. 14—This was a sad day in the hearts of all Lapel High School students, for Joan Crooks, a member of the Junior class, passed away.

Nov. 16—Oh yes, and there was great news for Lapel tonight as the "Bulldogs" scalped our old friend, Anderson 38-36 for our fourth straight win of the season.

Nov. 19-20-21—"Atchoo," school was dismissed for these three days because of an epidemic of flu.

Nov. 22-23—Thanksgiving Day, and we are off for two more days. Think of it, no school for one whole week.

Dec. 3—Two fine "kids" Johnny and Gladys Townsend moved from Lapel and enrolled at Gaston High.

Dec. 5—Comb your hair and powder your nose, individual pictures were taken today.

Dec. 17—"Snow—Snow—Snow"—No school for us today!

Dec. 20—After lots of work and fun the Senior class finally put on its play, "Bolts and Nuts" and was it good!!

Events

Dec. 25—"Season's greetings all."

Jan. 1—We the Seniors of L. H. S., hereby resolve not to torment the teachers....much!

Jan. 3—Honest, Juniors, it's here; the much awaited class jewelry finally came.

Jan. 9-10—Oh shucks! Those "darn" exams again.

Jan. 11—The Juniors presented a "rip-roarin" pep-session to start the "Bulldogs" off in the Invitational.

Jan. 12—The "Bulldogs" suffered their first defeat of the season as Middletown slipped past us in an overtime 28-26. Tough luck, boys.

Jan. 15—The L. H. S. band went to Middletown today and put on a fine concert.

Jan. 22—The Middletown band came here today. This is the first year that such a plan was tried, and it sounded very good.

Jan. 26—The basketball team made it's longest trip of the year to Goshen, and won by one point in a thrilling overtime game.

Jan. 30—An Operetta was presented by the joint work of the band and music club.

Feb. 9—The Lapel Junior High had their tourney and lost a close game to Forest Hills.

Feb. 12—Mr. and Mrs. John L. Parsons presented a fine play about Lincoln's life and it was enjoyed very much.

Feb. 15—Lapel finished a successful basketball season by severely trouncing Markleville. Nice going, boys.

Feb. 21—The Senior class presented a rousing pep-session in preparation for the Sectional which was held February 21-22-23. Yea Team!!

Feb. 22—Oh boy! Another vacation as it's tourney time—come on "Bulldogs."

Feb. 27—George Campbell working out of the Y. M. C. A. led the school in some very enjoyable group singing today.

March 5..BLUE! BLUE! BLUE!—The Sophomores received their class sweaters and they are royal blue and white.

March 13—Today we launched our annual sales campaign with a short skit presented in the assembly that displayed its value in future years. This day was extra important as the Senior band members received their honorary sweaters—Old gold with black letters.

March 25—The annual Basketball banquet honoring team members.

March 26—The basketball team were honorary guests at a Lion's banquet.

April 12 — Friday — Junior Class Play. "The Doctor Has A Daughter."

April 26—Friday—Junior-Senior Banquet. Grandview Country Club.

April 28—Sunday—Baccalaureate, 2:30 p. m. M. E. Church.

May 1—Wednesday—49th Annual Commencement. 8:00 p. m. High School Gymnasium.

SPORTS

Bill Conrad

Phyllis Hoffman

Earl Hoock

Cheer Leaders

This year's cheer leader squad was made up of two seniors, Earl Hoock and Bill Conrad, and one sophomore, Phyllis Hoffman. The student body responded very nicely to the guidance of the cheer leaders and the team was supported very faithfully during the season. The cheer leaders were under the leadership of Mrs. Huntzinger; they got their new black and gold suits to wear for the Invitational Tourney and the remaining season. The two senior cheer leaders were given honorary yell sweaters, February 21. Bill Conrad received three chevrons for three years of service and Earl Hoock, one chevron.

Varsity

First Row: (left to right): Orville Armstrong (Coach), Jim Troutman, Jim Woodward, Harry Hendricks, Jr. Montgomery, Dick Williams (Student Manager). **Second Row:** Bob Wilson, Davey Sylvester, John Mattox, Eugene Sisson, Halfred Holloway, David Huffman (absent).

	HT.	WT.	G.	F.G.	F.T.	T.P.	APG:
Troutman	5' 10"	158	23	63	37	163	7.1
Holloway	5' 11"	144	23	57	47	161	7.0
Mattox	6' 1"	170	22	10	6	26	1.2
Montgomery	5' 9½"	165	23	28	30	86	3.7
Woodward	5' 10½"	157	23	61	36	158	6.9
Sylvester	6' ½"	160	17	10	4	24	1.4
Wilson	6' 1"	160	23	61	43	205	8.9
Hendricks	5' 10½"	170	22	16	13	45	2.0
Huffman	5' 9½"	146	14	3	5	11	1.3
Sisson	6' ½"	163	6	4	1	9	1.5

Legend—HT-height, WT-weight, G-games played, FG-field goals made, FT-free throws made, TP-total points, APG-average points per game.

"ARMY"

Coach Orville Armstrong guided the Bulldogs through a very successful season, winning fourteen of the eighteen scheduled games. He has just completed his sixth year at Lapel, producing several fast-breaking teams. When "Army" was in high school, he alwaya said that he was going to coach Lapel or Alex sometime. We are all very glad that he chose Lapel.

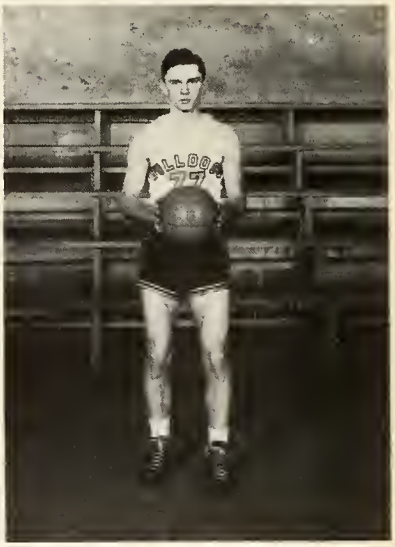

"TROUTMAN"

Jim Troutman has played basketball for Lapel for the past seven years, and has helped win a lot of games. "Bruno" was second in scoring this year with a total of 163 points. He graduates this year and will surely be missed! He was asked once in a while to fill in guard position, although he played forward, which he did very nicely. Nice work, "Carp."

"HOLLOWAY"

Halfred Holloway is another good forward that graduates this year. "Hal" has also played some good ballgames for Lapel and wishes he could play some more. He came in third in point-getting with a total of 161 points. Nice going, "Bones."

"MATTOX"

John Mattox has had a hard time in his basketball career. Although he was not the star center he could be relied upon when he was needed. John made only 26 points during the season but the records don't show his man getting so many points either. Thanks for the help you've given Lapel, "Johnny."

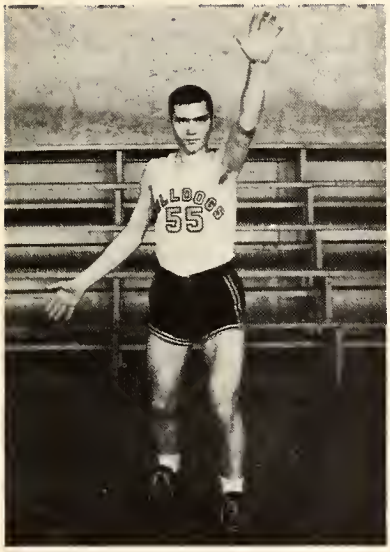

"WOODWARD"

James Woodward is a guard who graduates and will sorely be missed. He has also played ball for Lapel the past seven years, and was their captain. Therefore, he was voted the honorary captain for this year. Jim was fourth in scoring this year with a total of 158 points. Nice ball-handling, "Lefty."

"MONTGOMERY"

Herman Montgomery, Jr. is a boy who played guard and has also played basketball for Lapel for the last seven years. He was always in there pitching when he was needed and that was quite often. "Mont" was fifth in the lineup for points with a total of 86. Junior also graduates this year and will be missed very much. Good work, "Roller."

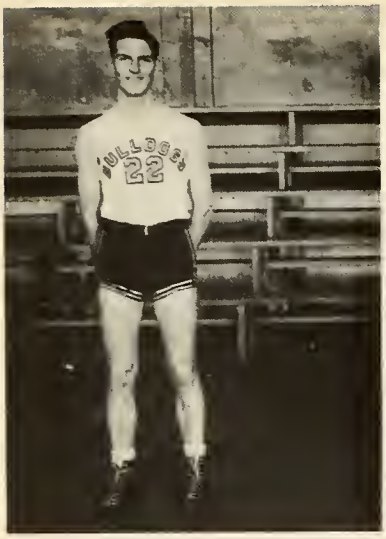

"SYLVESTER"

Dave Sylvester has played some excellent ball for Lapel and is expected to do a lot in that line next year. "Little David" didn't see much action this year and therefore only scored 24 points. Keep pitching, "Silly."

"WILSON"

Bob Wilson was a very good center and led in the scoring lineup with 205 points. He also held individual scoring honors at the sectional with 49 points. Bob has another year with the squad and therefore will be able to do a lot more damage to the opposing teams. Let's go, Bob.

"HENDRICKS"

Harry Hendricks didn't see much action toward the beginning of the season but toward the end he came in very strong. "Harry" wasn't too tough on the offensive by only scoring 45 points but his defensive playing made up for it. He also is a Junior and therefore will be with the team next year. Keep going, "Harry."

"WILLIAMS"

Dick Williams has served one year as statistician; the last two years he has been student manager. He was very efficient and always on the job. Dick is a Senior; he deserves much credit for his faithful service.

"HUFFMAN"

Dave Huffman considered himself a very good bench-warmer, but when he did get in the ball games, he did very well for himself. Dave was only a Junior this year so he will also be able to play another year. Because he didn't see much action, Dave was only able to score 11 points. Go get 'em, "Pigeon."

"SISSON"

Herschel Eugene Sisson started playing on the first team late in the season but made a very good showing for himself. Despite this handicap he scored 9 points. "Sis" is only a Sophomore this year and therefore a lot is expected out of him in the next two years unless he has to go into the Service. Stay out of the draft, "Firebug."

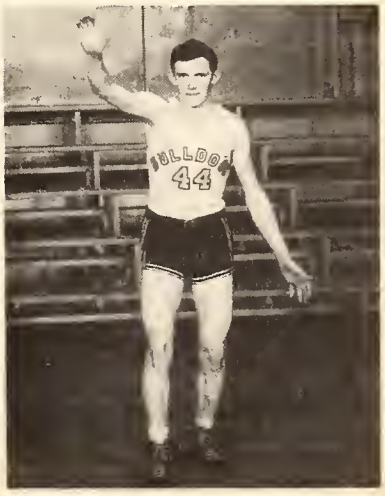

First Row: (left to right): Donald Forrer, Bill Barker, Johnny Lackey, Eugene Rector, John Barcus, Second Row: Jack Howell, Ronnie Vanness, Arnold Moore, Jim Males, Bill Thompson. Third Row: Orville Armstrong (Coach), Donald Helterbrand, Donald Parker, Harold Scott, Bob Ford, Dick Williams (Student Manager).

Second Team

Lapel	17	Fortville	24
Lapel	26	Frankton	13
Lapel	24	Lebanon	29
Lapel	17	Anderson	32
Lapel	38	Markleville	19
Lapel	32	Pendleton	25
Lapel	25	Middletown	16
Lapel	31	Noblesville	13
Lapel	13	Cathedral	14
Lapel	31	Greenfield	29
Lapel	32	Greentown	27
Lapel	24	St. Mary's	26
Lapel	29	Pendleton	23
Lapel	20	Fortville	22
Lapel	39	Alexandria	27
Lapel	27	Middletown	25
Lapel	33	Markleville	32

PENDLETON INVITATIONAL TOURNEY

Lapel	16	Pendleton	23

The Bulldog Trail

November 2—Fortville—Lapel started off the season with a bang by beating the Demons 35-32.

November 9—Lapel—Frankton got their surprise when the Bulldogs drubbed them 53-29.

November14—Lebanon—The Bulldogs played their hardest game of the year, the final score Lebanon 36-Lapel 38.

November 16 — Anderson — Bulldogs nipped the Indians 36-34. (Overtime)

November 30—Markleville—The Lapel Bulldogs journeyed to Markleville to shellac the Arabians 40-15.

December 5—Lapel—Crosley showed great power but the Pendleton Irish still lost by 8 points, 40-32.

December 7—Lapel—The Bulldogs chalked up their seventh straight victory by taking the Middletown Cossacks for a ride by a score of 43-34.

December 12—Noblesville—The Noblesville Millers lose to the Lapel Bulldogs again. Final score Noblesville 33, Lapel 39.

December 14—Lapel—The Cathedral Irish traveled to Lapel only to be beaten 28-21.

December 21—Noblesville—Greenfield and Lapel traveled to Noblesville to play a thrilling ball game which ended (as usual) in Lapel's favor, 34-30.

January 5—Noblesville—Greentown and Lapel met in the Noblesville Armory so that Lapel could mark up their eleventh straight win with a score of 29-26.

January 18—Anderson—Woe is me! St. Mary's 52, Lapel 46.

January 25—Pendleton—Woe again! Pendleton beat the Bulldogs in a very rough and tumble game by a score of 24-23.

January 26—Goshen—The Bulldogs traveled north to beat the Goshen Redskins 39-38.

February 1—Lapel—Fortville (usually a great jinx to Lapel at this time in the season) bowed to the Bulldogs by the great score of 62-34.

February 5—Anderson—Lapel loses again. The Bulldogs bowed to the Alexandria Tigers by a margin of one point. 44-43.

February 8—Middletown—Lapel loses again. (This is getting to be a habit.) Middletown won over Lapel for the second time this year by a score of 37-35.

February 15—Markleville—Lapel ended up the season with a triumph of 59-38 over Markleville Arabians.

INVITATIONAL

Lapel 26 ..... Middletown 28

January 12—Pendleton—Lapel lost their first game this year to the Middletown Cossacks. Middletown proved to be a jinx to Lapel.

SECTIONAL

Lapel 47 ..... Markleville 20 Lapel 45 ..... Alexandria 38

Lapel 36 ..... Pendleton 33 Lapel 33 ..... Anderson 50

February 21-22-23—Anderson — The Bulldogs played four good ballgames during the Sectional but bowed to the Anderson Indians in the final game. Four games proved to be too much for the Bulldogs to play.

First Row: (left to right): Dick Mills, George Shucks, Jerry Smith, Robert Bratlinger, Dean Presser. Second Row: Verlin Crooke, (Coach), George Lewis, Harold Huffman, Herbert Newton, Dick Haines, Ralph Renbarger, Harold Eller, (Student Manager).

Junior High Squad

Lapel	27	Frankton	12
Lapel	21	Sheridan	8
Lapel	18	Noblesville	19
Lapel	12	Anderson	46
Lapel	18	Pendleton	19
Lapel	11	Elwood	20
Lapel	9	Pendleton	12
Lapel	17	Noblesville	24
Lapel	15	Anderson	19
Lapel	48	Frankton	9
Lapel	29	Elwood	14
Lapel	42	Sheridan	9

Lapel Junior High Invitational

Lapel	24	Forest Hills	25

Cheer Leaders: Jackie Whetsel,

Barbara Anderson

Lapel Upsets Anderson, 36 to 34, In Overtime

Troutman And Woodward

MIDDLETOWN, Ind., (Spl)—The Middletown basketball five defeated the Lapel Bulldogs here tonight that was tied 37 to 35 in a hotly-contested ... all at the half.

Middletown made good field goals out of 24 tries at ... Bulldogs scored 15 field goals of 35 attempts. Eighteen personal fouls were credited against each of the teams.

The Lapel seconds defeated Middletown seconds 27 to ... the preliminary. Summary:

Lapel Bulldogs Rap Fortville

LAPEL, Feb. 1 (Spl)—The Lapel Bulldogs shook off their current losing jinx with a topheavy 62 to 34 victory against the Fortville Demons here tonight. Wilson and Holloway led the scoring attack of the Bulldogs while Helms was best for the losers. Fortville reserves took ... to 20 curtain raiser with the ... seconds. Summary:

Lapel Bulldogs Rout Arabians

Stoneycreek Quintet Wins Finale, 59-38

LAPEL, Feb. 15 (Spl)—Lapel's Bulldogs ran away with the Markleville Arabians, 59 to 38, for their fourteenth victory against four setbacks in the final game for both teams here tonight on the local high school floor. Troutman, Woodward and Wilson starred for the winners while ... Markle led the Arabians. ... The Lapel seconds won a hectic 33 to 32 preliminary ...

Lapel	FG	FT
Troutman, f	3	2
Holloway, f	0	1
Mattox, c	2	0
Montgomery, g	2	0
Woodward, g	4	0
Sylvester, f	0	0
Wilson, c	2	0
Huffman, g	0	0
Hendricks, g	0	0
Totals	13	3

Greentown	FG	FT
Kingseed, f	1	0
Petro, f	2	4
Cannon, c	2	6
Herdle, g	1	0
Callis, g	2	0
Talbert, g	0	0
Totals	8	10

Score by periods:

Lapel	9	4	8	8-
Greentown	4	6	5	11-

Referee, M. Williams, Ander... Score second teams: 32-27.

LAST WEEK'S RESULTS: Anderson 51; Marion 36. Anderson 32; Burris (Muncie) 19. Lapel 28; Cathedral (Indpls) 21. Lapel 39; Noblesville 33. Frankton 34; McCordsville 26. Middletown 30; Frankton 24. Middletown 33; Pendleton 30. Eden 28; Markleville 20. Wabash 31; Alexandria 44.

LAPEL, ANDERSON ADVANCE

Lapel Fouls Much But Defeats Cossacks, 43-34

Bulldogs Topple Beavers 29 to 26, In Cage Thrill

NOBLESVILLE, Jan. 5 (Spl) — Lapel high school ... eleventh consecutive victory tonight when it defeated ... the armory here, 29 to 26.

The Bulldogs were out in front at the end of ... to 4, and enjoyed a 13 to 10 advantage at half ... front at the three-quarter post, 21 ...

Lapel connected thirteen times from the field and made good three of seven charity tosses. Greentown scored eight field goals and made good ten of nineteen free throws.

Bulldogs Divide Scoring

Nine Lapel players saw action and five of them contributed ... scoring. Woodward led the Bulldog attack with eight ... four field goals. ... and Montgomery ... points to the Bulldogs ... Cannon was ... registering ... of field ... tosses.

Lapel Defeats Cathedral For 9th Straight Win

LAPEL, Dec. 14 (Spl)—Lapel turned back Cathedral of Indianapolis, 28 to 21, here tonight for the Bulldogs' ninth consecutive basketball victory. The winners sank 8 of 7 free throws on 6 Cathedral fouls while Cathedral missed 9 of 12 foul tosses on 12 Lapel penalties.

Lapel seconds won a 14-13 curtain raiser with the Cathedral reserves. Lapel will play Greenfield the Noblesville Armory next Friday night. Scores:

Bulldogged!

Lapel Topples Anderson Frosh, Juniors Cop 2

Lapel and Anderson teams split even in a combination Freshman-Junior high cage card of two games played last night at the Senior high school gymnasium.

Lapel's sharpshooting Freshmen were just too much for Coach Carl Bonge's Little Papooses and the Lapel Pups went home with a 30 ...

Howerton Scores Winning Point In Waning Seconds

Joe Howerton's perfect free throw in the final fifteen seconds of play in the fourth quarter gave the Alexandria Tigers a thrilling 44 to 43 basketball victory over the Lapel Bulldogs before a crowd of 2,500 fans last night in the Anderson Senior high school gymnasium.

Howerton's game-winning point came as a climax to his individual 1-point scoring spree in leading the youthful Tigers in an uphill battle to overcome the vaunted Lapel attack and preceded his departure from the ball game for too many personal fouls. Just before Howerton tossed the clinching free throw, his teammate, Kay Rayle, slipped in a ... to deadlock the score, 43 to 43.

Lapel Sets Fast Pace

The game saw Lapel setting the pace most of the way, the Bulldogs holding a 17 to 11 first-half advantage after the clubs had tied for a 6 to 6 first-quarter ... Howerton who had collected only five points the first half ... a one-man blitz ... Alexandria's 16 points in the third quarter to put the Tigers on top, 27 to 26, at the end of the period.

With Troutman, Woodward and Holloway throwing in ... quarter fielders, Lapel ... score to 32 to 27. ... its goal sniping and ran ... to 40 to 30 with three ... play. Sayre picked ... foul toss and ... one-hander ... to 7 points.

Tiger Triumph

Howerton Clinches Game

... Howerton scored the clincher ... Montgomery's fourth foul ... Howerton's fifth personal ... Alexandria leading, 44 to ... missed a chance for Lapel when ... forced off the ...

Lapel Trips Lebanon, 38 to 36

... BULLDOGS

... "Pavlo" is loyal to the teams, which he follows, and also their ... He has no love for the "uptown coaches." Neither does he ... the bite of the Lapel Bulldogs, who incidentally not only punctured his pride but deflated his purse somewhat recently.

PICKING BULLDOGS

WHO'S GONNA WIN THE PENDLETON TOURNEY NEXT SATURDAY, JAN. 12? WE'LL RIDE WITH THE BULLDOGS (LAPEL BREED) AND YOU CAN HAVE THE REST.

LAPEL	FG	FT	TP
Troutman, f	0	2	[illegible]
Holloway, f	2	2	[illegible]
Wilson, c	4	3	11
Montgomery, g	2	2	6
Woodward, g	3	2	8
Mattox, f	0	2	[illegible]
Sylvester, f	1	0	2
Hendricks, f	1	0	[illegible]
Totals	13	13	39

NOBLESVILLE	FG	FT	TP
Avery, f	2	2	6
Cook, f	1	0	[illegible]
McMahan, c	1	1	[illegible]
Swank, g	0	5	5
McVey, g	3	1	7
Reddick, f	3	4	10
Totals	10	13	33

Score by periods:

Lapel	9	4	13	13—39
Noblesville	7	7	10	9—33

Officials: Referee, Straitmiller, Indianapolis ...

Markleville 37; Pendleton 31

Middletown 37; Lapel 35

... Junior netmen took a 19 to 15 decision against Lapel in a Junior high curtain raiser, while Coach Carl Bonge's Anderson netmen bowed to Lapel, 23 to 21, in the main Freshman game.

The Alexandria Freshmen will oppose the Anderson Frosh tonight on the Anderson Senior floor while Alexandria Junior high will meet the North Anderson squad in the curtain raiser. Scores:

Lapel Rolls Over Arabians

MARKLEVILLE, Nov. 30 (Spl)—Lapel rolled over Markleville for a 40 to 15 victory here tonight. Wilson starred for the winners.

Bulldogs Tough!

Baseball Team

Front Row: (left to right): Orville Armstrong (Coach), Earl Hoock, Jr. Montgomery, Jim Woodward, Jim Troutman, Donald Aldred, Donald Barker, Dick Williams (Student Manager). Back Row: Rex Kramer, Jack Howell, Jack Watkins, James Graham (Statistician), Bob Wilson, Bob Ford, Jr. Moore, Ronnie Vanness.

SCHEDULE

Lapel	10	Summitville	8
Lapel	5	Pendleton	4
Lapel	13	Markleville	12
Lapel	3	Greenfield	8
Lapel	12	Summitville	3
Lapel	6	Fortville	12
Lapel	3	Pendleton	9

The baseball squad won four out of seven games this year. Although baseball does not draw as large a crowd as basketball, itis still a very popular sport. This is true especially among the boys. There are always as many, if not more, boys who like to play baseball as well as basketball. Therefore, Lapel always has a fair baseball team. The team this year did about as well as any that have gone through L. H. S.

IN OURSELVES

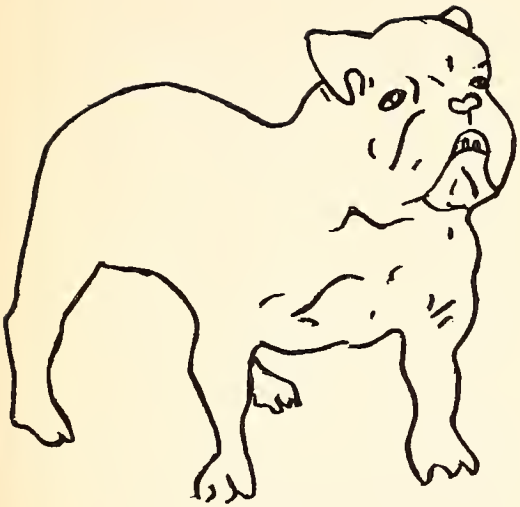

OUR FUTURE LIES

THE HOUSE OF HARTER

INDIANA'S LARGEST WHOLESALE
SPORTING GOODS DISTRIBUTORS

GOSHEN INDIANA

C. Rich: "What kind of a husband do you think I should look for?"
J. Givens: "Better leave the husbands alone and look for a single man."

DRINK

Coca-Cola
TRADE MARK
IN BOTTLES

COCA-COLA BOTTLING CO.
Anderson, Ind. Phone 8834

Dick W. "How did you get along with your blind date, Marvin?"
Marvin B: "She said to me: Stop! My lips are for another.'
Dick W: "What did you say to that?"
Marvin B: "I said: Well, if you will hold still, you'll get another."

F. Walker: "Why were you late this morning?"
Donald G.: "On account of my alarm clock. Everbody in the house got up except me!!"
Walker: "How was that?"
Donald G.: "There are seven of us and the alarm was only set for six."

The colored office boy dashed into the inner office.
"Here am a telegram from de boss in Africa. He says he is sending us some lions' tails."
"Lions' tails, Rastus? What are you talking about?" asked the office manager.
"Well read it yourself. It say plain: 'Just captured two lions. Sending details by mail.'"

Timid man proposing over telephone: "Miss Barton?"
Miss Barton: "Yes, Miss Barton speaking."
Man: "Well-er-will you marry me, Miss Barton?"
Miss Barton: "Yes!! Who's Speaking?"

A middle-aged couple were walking down the street and when they came to a large mud puddle the man made no motion to carry his wife across.
Wife: "You aren't as gallant as when I was a gal."
Husband: "You aren't as buoyant as you were when I was a boy."

"Why do you go steady with Diane?" asked Joe Dye's mother.
"She's different from other girls," said Joe.
"How so?"
"She's the only girl who will go with me."

Two L. H. S. teachers were discussing what they'd like to do when they retired.
Mrs. Creed: "I'd like to be superintendent of an orphan asylum, so I'd never get any letters from parents."
Mrs. Thomas: "Well, I've a much better ambition. I want to be warden of a penitentiary. The alumni never come back to visit."

Mr. Walker had just scolded Bill Conrad for bad behavior.
Bill retorted, "Let me tell you we have a wonderful family tree."
"The tree is all right, but the crop is a failure," was Walker's reply.

Miss Hendrickson: "Davy, construct a sentence using the word 'archaic.'"
Dave S.: "We can't eat archaic and have it too."

Helen R.: "If you were my husband, I'd give you poison."
Walter U.: "If I were your husband, I'd take it."

P. Millikan: "That's a dirty look she gave you, Harry."
H. Smith: "Who?"
P. Millikan: "Mother Nature."

Dick W.: "I've been asked to get married lots of times."
Idamonte (surprised): "Who asked you?"
Dick W.: "Mother and Father."

Official Photographers . . .

Lapel High School

GORDON ODELL STUDIO

1011½ Meridian Street Phone 3170 Anderson, Indiana

V. Smith: "Isn't it dangerous to drive a car with one hand?"
J. Montgomery: "Yes, many a guy has run into a church that way."

MAX JONES

JEFFERSON INSURANCE CO.

Phone 99F10
PENDLETON

DECKER'S
INCORPORATED

ANDERSON, INDIANA

Officer: "Miss, you were doing sixty miles an hour!"
Evelyn P.: "Oh, isn't that splendid! I only learned to drive yesterday!"

COMPLIMENTS OF

BEATRICE
CREAMERY CO.

PHONE 4511

1819 COLUMBUS AVE.
ANDERSON

PARAMOUNT
POTATO
CHIPS

Phone 4211
18 East 14th Street
ANDERSON, INDIANA

2

HARRELL and BOYER

Commercial Printers

705-7 EAST EIGHTH ST. ANDERSON, IND.

Norman N. says "A reckless driver is seldom a wreckless driver."

BUSINESS EDUCATION

COMPLETE CAREER
— OR —
SPECIAL COURSES

Indiana Business College
OF ANDERSON

Phone 7514 13th & Meridian

IDENTIFICATIONS

1. Helen Rushton
2. Kenny Lucas
3. Russell Irwin
4. Jean Daily
5. Dick Williams
6. Jean Wyant
7. Betty Wable
8. Alice Rector
9. Idamonte Sylvester
10. Deloris Wise
11. Marvin Brattain
12. Jean Lennen
13. Mavrin Lennen
14. Leah Galliher
15. Bill Conrad
16. Phyllis Connett
17. John Mattox
18. Loretta Jones
19. Jack Faulkenberg
20. Jay Hersberger
21. Evelyn Paulsel
22. Marjorie Breeden
23. Carolyn Edrington
24. Mark Barcus
25. Marie Barbee
26. Olive Whetsel
27. Joe Dye
28. Willis Green
29. Hester Sides
30. Dorothy Davis

HERFF - JONES COMPANY

INDIANAPOLIS, INDIANA

Designers and Manufacturers of

SCHOOL AND COLLEGE JEWELRY

GRADUATION ANNOUNCEMENTS

MEDALS, CUPS *and* TROPHIES

JEWELERS AND STATIONERS TO

LAPEL HIGH SCHOOL

JOHN MARSHALL, *Representative*

AUTOGRAPHS